

30 Short Musical Examples Encoded in MEI

Selected and typeset in SCORE by Craig Sapp
Encoded into MEI by Perry Roland

February 2010

1 beam-break

Demonstration of how to break a beam down to the sixteenth-note level and how to indicate two triplet "3" marks on a beam. Beethoven piano sonata no. 5 in C minor, op. 10/1, mvmt. 2: Adagio molto. 11 layer-lhrh5

2 beam-grace

Demonstration of how grace notes interact with <beam> elements. The first subexample shows how to place a gracenote inside of a grouping of beamed regular notes. The second subexample shows how beamed grace notes are represented within a group of regular notes. 12 layer-x3staff

3 beam-secondary

Demonstration of how to break secondary beams. The first subexample shows a beam without breaks. The second subexample shows a break for every three notes. The third subexample shows a break for every two notes. 13 layer-xchord

4 chord-artic

Demonstration of how to encode articulations on single notes and on chords. There are 4 staccato marks in this example applied to 6 notes. 14 layer-xstaff

5 chord-bidur

Demonstration of how to encode notes in a chord which do not all have the same duration. This example contains an arpeggiated chord containing two quarter notes and one half note. The logical duration of the chord is a half-note. This example is taken from Mozart's piano sonata no. 6 in D major (K¹</sup> 284 / K⁶</sup> 205b), mvmt. 3, variation 4 (Alte Mozart-Ausgabe). 15 layer-xtie

6 chord-seconds

Demonstration of how to encode chords with the same pitches, but with different arrangement of seconds along the stem. 16 lyrics-syllab

7 layer-lhrh

Demonstration of how to encode a single line of music which is displayed in multiple orthographic layers, but a single perceptual (analytic) layer. Stem directions in this example suggests which hand should play the notes. Beethoven piano sonata no. 2 in A major, op. 2, no. 2, mvmt. 4: Rondo grazioso. 17 note-caution

8 layer-lhrh2

Example of a layer which starts out in one staff and then changes to another in a measure. Example from Beethoven's piano sonata no. 2 in A major, op. 2, no. 2, mvmt. 4: Rondo: Grazioso. 18 ornament-fturn

9 layer-lhrh3

Demonstration of a melody spanning two staves, and layers on a single staff with stems going the same direction. Example from Beethoven's piano sonata no. 4 in E-flat major, op. 7, mvmt. 4: Rondo: Poco allegretto grazioso. 19 ornament-trill

10 layer-lhrh4

Demonstration of how to encode three musical lines on two staves when the middle line transfers to a different staff half-way through a measure. Beethoven piano sonata no. 4 in E-flat major, op. 7, mvmt. 1: Allegro molto con brio. 20 ornament-turn

Demonstration of cross-staff layers. Beethoven piano sonata no. 4 in E-flat major, op. 7, mvmt. 1: Allegro molto con brio.

How can/should this example be encoded in terms of staff layers? Example is from Beethoven piano sonata no. 8 in C minor, Op. 13, mvmt. 2: Adagio cantabile. The right hand moves to the bottom staff in the middle of the second measure.

Demonstration of how to encode notes of chords which occur on two different staves. Example from Mozart's piano sonata no. 1 in C major, K1 279, mvmt 2: Andante.

Demonstration of an unusual interaction of layers across staves. Note in particular that the first treble clef on the bottom staff comes before the end of the bar so that a note from the stop staff can be written in treble clef. Example from Joseph Haydn's keyboard sonata in G minor, Hoboken XVI:44 (Wiener Urtext no. 32), mvmt. 1.

Demonstration of how to encode ties which start and end in different layers. This example is from Chopin's mazurka in A minor Op. 17/4.

Demonstration of how to indicate a cautionary accidental. The first subexample has an E-flat at the end of the second measure, but there is no accidental displayed, since it is contained in the key signature. The second subexample displays the flat, which is not technically required, but is provided for clarity to the performer.

Example of multiple finger numbers attached to an ornament (turn). From Beethoven's piano sonata no. 8 in C minor, op. 13, mvmt. 2: Adagio cantabile.

Demonstration of how to encode trills with and without wavy lines after them. Also demonstration of how to encode accidental for upper neighboring tone on trill mark. Example from Joseph Haydn's keyboard sonata in D major, Hoboken XVI:33 (Wiener Urtext no. 34), mvmt. 1.

20 ornament-turn

Demonstration of how to encode turn ornaments. The example is from Beethoven's piano sonata no. 1 in F minor, op. 2, no. 1, mvmt. 2: Adagio. The first turn is centered above the note it applies to. The second turn in the next measure is centered "between" the note it is applied to and the following note in the layer. Both of the example turns have accidentals underneath them; the first has a natural sign which means play the lower diatonic note as a natural (B-natural). The second has a sharp sign underneath it which means play a sharpened lower diatonic tone (F-sharp). Turns can also have accidentals placed above them which indicate the chromatic alteration of the upper diatonic tone.

21 ornament-turn2

Demonstration of how to encode inter-note turn with a chromatic alteration of the lower and upper diatonic neighboring tones. Beethoven piano sonata no. 2 in A major, op. 2, no. 2, mvmt. 1: Allegro vivace.

22 rhythm-fractup

Demonstration of how to encode tuplet notes which contain rhythms which are not integer subdivisions of the whole note.

23 staff-keytime

Demonstration of key and time signature changes, how they interact with sections, and and non-sequential performance sections.

24 staff-layers

Demonstration of staff layers, particularly of how invisible rests in their measure are encoded.

25 tie-finger

Demonstration of how to encode fingered slurs. This example is from Beethoven's piano sonata no. 23 in F minor, Op. 57, mvmt. 4: Presto.

26 tie-finger2

Demonstration of finger pedaling with durations of notes explicitly written out. Beethoven piano sonata no. 3 in C major, mvmt. 1: Allegro con brio.

27 tie-xlayer

Demonstration of how to encode ties which cross layers (initial to medial, and medial to terminal are in different layers). Beethoven piano sonata no. 4 in E-flat major, op. 7, mvmt 1: Allegro molto brio.

28 tuplet-ambig

Demonstration of how to encode rhythms when the visual display of note rhythms is ambiguous.

29 tuplet-ambig2

Demonstration of how to encode rhythms when the visual display of note rhythms is ambiguous. This example is from Chopin's mazurka in A minor, Op. 17/4. The notes in the top staff are quintuplet sixteenth notes, but they are displayed with a single beam rather than two beams. The tuplet notes are also cue-sized in the printed edition.

30 tuplet-nested

This example simulates a written out ornament played as a quintuplet 32nd notes within a triplet-eighth note pattern.

beam-break

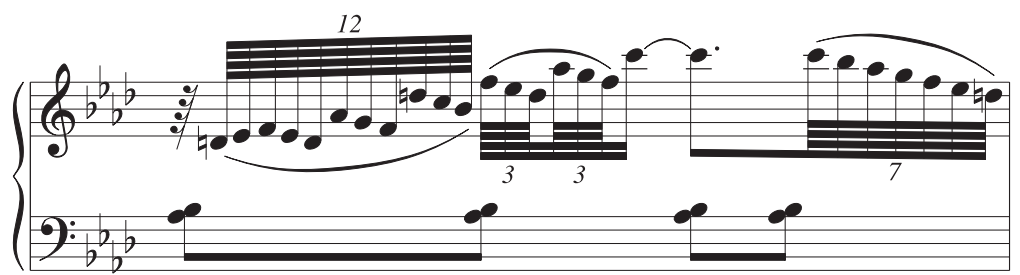

```
<?xml version="1.0" encoding="UTF-8" standalone="no"?>
<?oxygen SCHSchema="http://www.w3.org/1999/xlink" version="1.9b">
<meihead>
  <filedesc>
    <title>
      <title>
        <title>
      </title>
    </title>
  </filedesc>
  <encodingdesc>
    <projectdesc>
      <p>Transcoded from a MusicXML version 1.0 file on
        <date>2009-11-05</date> using an XSLT stylesheet (2mei v.
          2.2.1).</p>
      <p>The MusicXML file was generated using SharpEye Music Reader 2.</p>
    </projectdesc>
  </encodingdesc>
  <revisiondesc>
    <change>
      <resp>
        <name>Perry Roland</name>
      </resp>
    </change>
    <changedesc>
      <p>hand-edited</p>
    </changedesc>
    <date>2009-11-12</date>
  </revisiondesc>
</meihead>
<music>
  <body>
    <mdiv>
      <score>
        <scoredef meter.count="2" meter.unit="4" key.sig="4f" meter.rend="invis">
          <staffgrp xml:id="P1" symbol="brace" label.full="Part_1">
            <staffdef n="1" lines="5" clef.line="2" clef.shape="G"
              midi.div="168" key.sig="4f"/>
            <staffdef n="2" lines="5" clef.line="4" clef.shape="F"
              midi.div="168" key.sig="4f"/>
          </staffgrp>
        </scoredef>
        <section>
          <measure n="1" xml:id="d1e12">
            <staff n="1">
              <layer n="1">
                <rest xml:id="d1e41" dur="64" dur.ges="7" tuplet="i1"/>
              </layer>
            </staff>
            <note xml:id="d1e58" pname="d" oct="4" dur="64" dur.ges="7"
              tuplet="m1" stem.dir="up">
              <accid value="n"/>
            </note>
            <note xml:id="d1e92" pname="e" oct="4" dur="64" dur.ges="7"
              tuplet="m1" stem.dir="up" accid.ges="f"/>
            <note xml:id="d1e125" pname="f" oct="4" dur="64" dur.ges="7"
              tuplet="m1" stem.dir="up"/>
            <note xml:id="d1e156" pname="e" oct="4" dur="64" dur.ges="7"
              tuplet="m1" stem.dir="up" accid.ges="f"/>
            <note xml:id="d1e189" pname="d" oct="4" dur="64" dur.ges="7"
              tuplet="m1" stem.dir="up"/>
            <note xml:id="d1e220" pname="a" oct="4" dur="64" dur.ges="7"
              tuplet="m1" stem.dir="up" accid.ges="f"/>
            <note xml:id="d1e253" pname="g" oct="4" dur="64" dur.ges="7"
              tuplet="m1" stem.dir="up"/>
            <note xml:id="d1e284" pname="f" oct="4" dur="64" dur.ges="7"
              tuplet="m1" stem.dir="up"/>
            <note xml:id="d1e315" pname="d" oct="5" dur="64" dur.ges="7"
              tuplet="m1" stem.dir="up">
              <accid value="n"/>
            </note>
            <note xml:id="d1e349" pname="c" oct="5" dur="64" dur.ges="7"
              tuplet="m1" stem.dir="up"/>
            <note xml:id="d1e380" pname="b" oct="4" dur="64" dur.ges="7"
              tuplet="t1" stem.dir="up" accid.ges="f"/>
          </measure>
        </section>
      </score>
    </mdiv>
  </body>
</music>
</mei>
```

```

    <note xml:id="d1e481" pname="d" oct="5" dur="64" dur.ges="7"
      tuplet="t1" stem.dir="down" breaksec="2"/>
    <note xml:id="d1e513" pname="a" oct="5" dur="64" dur.ges="7"
      tuplet="i1" stem.dir="down" accid.ges="f"/>
    <note xml:id="d1e547" pname="g" oct="5" dur="64" dur.ges="7"
      tuplet="m1" stem.dir="down"/>
    <note xml:id="d1e578" pname="f" oct="5" dur="64" dur.ges="7"
      tuplet="t1" stem.dir="down"/>
    <note xml:id="d1e611" pname="c" oct="6" dur="16"
      dur.ges="42" tie="i" stem.dir="down"/>
  </beam>
<beam>
  <note xml:id="d1e634" pname="c" oct="6" dur="8" dots="1"
    dur.ges="126" tie="t" stem.dir="down"/>
  <note xml:id="d1e656" pname="c" oct="6" dur="64" dur.ges="6"
    tuplet="i1" stem.dir="down"/>
  <note xml:id="d1e690" pname="b" oct="5" dur="64" dur.ges="6"
    tuplet="m1" stem.dir="down" accid.ges="f"/>
  <note xml:id="d1e723" pname="a" oct="5" dur="64" dur.ges="6"
    tuplet="m1" stem.dir="down" accid.ges="f"/>
  <note xml:id="d1e756" pname="g" oct="5" dur="64" dur.ges="6"
    tuplet="m1" stem.dir="down"/>
  <note xml:id="d1e787" pname="f" oct="5" dur="64" dur.ges="6"
    tuplet="m1" stem.dir="down"/>
  <note xml:id="d1e818" pname="e" oct="5" dur="64" dur.ges="6"
    tuplet="m1" stem.dir="down" accid.ges="f"/>
  <note xml:id="d1e851" pname="d" oct="5" dur="64" dur.ges="6"
    tuplet="t1" stem.dir="down">
    <accid value="n"/>
  </note>
</beam>
</layer>
</staff>
<staff n="2">
  <layer n="1">
    <beam>
      <chord xml:id="d34e1" dur="8" dur.ges="84" stem.dir="down">
        <note xml:id="d1e889" pname="b" oct="3" accid.ges="f"/>
        <note xml:id="d1e910" pname="a" oct="3" accid.ges="f"/>
      </chord>
      <chord xml:id="d40e1" dur="8" dur.ges="84" stem.dir="down">
        <note xml:id="d1e930" pname="b" oct="3" accid.ges="f"/>
        <note xml:id="d1e951" pname="a" oct="3" accid.ges="f"/>
      </chord>
    </beam>
    <beam>
      <chord xml:id="d46e1" dur="8" dur.ges="84" stem.dir="down">
        <note xml:id="d1e972" pname="b" oct="3" accid.ges="f"/>
        <note xml:id="d1e993" pname="a" oct="3" accid.ges="f"/>
      </chord>
      <chord xml:id="d52e1" dur="8" dur.ges="84" stem.dir="down">
        <note xml:id="d1e1013" pname="b" oct="3" accid.ges="f"/>
        <note xml:id="d1e1034" pname="a" oct="3" accid.ges="f"/>
      </chord>
    </beam>
  </layer>
</staff>
<tupletspan staff="1" startid="d1e41" endid="d1e380" num="12"
  numbase="8" num.visible="true" num.place="above"
  num.format="count" bracket.visible="false"/>
<tupletspan staff="1" startid="d1e415" endid="d1e481" num="3"
  numbase="2" num.visible="true" num.place="below"
  num.format="count" bracket.visible="false"/>
<tupletspan staff="1" startid="d1e513" endid="d1e578" num="3"
  numbase="2" num.visible="true" num.place="below"
  num.format="count" bracket.visible="false"/>
<tupletspan staff="1" startid="d1e656" endid="d1e851" num="7"
  numbase="4" num.visible="true" num.place="below"
  num.format="count" bracket.visible="false"/>
<phrase tstamp="1.042" place="below" startid="d1e58" endid="d1e380"
  staff="1" dur="0m+1.466"/>
<phrase tstamp="1.5" place="above" startid="d1e415" endid="d1e578"
  staff="1" dur="0m+1.70"/>
<phrase tstamp="2.75" place="above" startid="d1e656" endid="d1e851"
  staff="1" dur="0m+2.95"/>
</measure>
</section>
</score>
</mdiv>
</body>
</music>
</mei>
```

beam-grace

```
<?xml version="1.0" encoding="UTF-8" standalone="no"?>
<?oxygen SCHSchema="http://www.w3.org/1999/xlink" version="1.9b"?>
<?oxygen RINGSchema="http://www.w3.org/1999/xlink" type="xml"?>
<mei xmlns:xlink="http://www.w3.org/1999/xlink" version="1.9b">
  <meihead>
    <filedesc>
      <title>
        <title>
          <title>
            <title>
          </title>
        </title>
      </title>
    </filedesc>
    <encodingdesc>
      <projectdesc>
        <p>Transcoded from a MusicXML version 1.0 file on
          <date>2009-11-09</date> using an XSLT stylesheet (2mei v.
            2.2.1).</p>
        <p>The MusicXML file was generated using SharpEye Music Reader 2.</p>
      </projectdesc>
    </encodingdesc>
    <revisiondesc>
      <change>
        <resp>
          <name>Perry Roland</name>
        </resp>
        <changedesc>
          <p>hand-edited</p>
        </changedesc>
        <date>2009-11-17</date>
      </change>
    </revisiondesc>
  </meihead>
  <music>
    <body>
      <mdiv>
        <score>
          <scoredef meter.count="2" meter.unit="4" key.sig="1s">
            <staffgrp>
              <staffdef n="1" xml:id="P1" lines="5" clef.line="2" clef.shape="G"
                key.sig="1s"/>
            </staffgrp>
          </scoredef>
          <section>
            <measure n="1" xml:id="d1e12" right="invis">
```

```
<staff n="1">
  <layer n="1">
    <beam>
      <note pname="d" oct="5" dur="8" stem.dir="down"/>
      <note pname="e" oct="5" dur="8" grace="acc" stem.dir="up"/>
      <note pname="d" oct="5" dur="8" stem.dir="down"/>
      <note pname="c" accid="s" oct="5" dur="8" grace="acc"
        stem.dir="up"/>
      <note pname="d" oct="5" dur="8" stem.dir="down"/>
      <note pname="b" oct="4" dur="8" stem.dir="down"/>
    </beam>
  </layer>
</staff>
</measure>
</section>
<section restart="true">
  <measure n="2" right="invis">
    <staff n="1">
      <layer n="1">
        <beam>
          <note xml:id="g1" pname="a" oct="5" dur="16" grace="acc" stem.dir="up"/>
          <note xml:id="g2" pname="b" oct="5" dur="16" grace="acc" stem.dir="up"/>
        </beam>
        <beam>
          <note xml:id="n1" pname="a" oct="5" dur="8" stem.dir="down"/>
          <note xml:id="n2" pname="g" accid="s" oct="5" dur="8" stem.dir="down"/>
        </beam>
        <note xml:id="g3" pname="a" oct="5" dur="16" grace="acc" stem.dir="up"/>
        <note xml:id="g4" pname="b" oct="5" dur="16" grace="acc" stem.dir="up"
          />
        </beam>
        <note xml:id="n3" pname="a" oct="5" dur="8" stem.dir="down"/>
      </layer>
    </staff>
    <slur tstamp="1" staff="1" startid="g1" endid="n1" place="below"/>
    <slur tstamp="2" staff="1" startid="g3" endid="n3" place="below"/>
  </measure>
</section>
</score>
</mdiv>
</body>
</music>
</mei>
```

beam-secondary

```
<?xml version="1.0" encoding="UTF-8" standalone="no"?>
<?oxygen SCHSchema="..\mei19.1/ModularizationTesting/mei-all.rng"?>
<?oxygen RNGSchema="..\mei19.1/ModularizationTesting/mei-all.rng"
type="xml"?>
<mei xmlns:xlink="http://www.w3.org/1999/xlink" version="1.9b">
  <meihead>
    <filedesc>
      <titlestmt>
        <title/>
      </titlestmt>
      <pubstmt/>
    </filedesc>
    <encodingdesc>
      <projectdesc>
        <p>Transcoded from a MusicXML version 1.0 file on
          <date>2009-11-09</date> using an XSLT stylesheet (2mei v.
            2.2.1).</p>
        <p>The MusicXML file was generated using SharpEye Music Reader 2.</p>
      </projectdesc>
    </encodingdesc>
    <revisiondesc>
      <change>
        <respstmt>
          <name>Perry Roland</name>
        </respstmt>
        <changedesc>
          <p>hand-edited</p>
        </changedesc>
        <date>2009-11-12</date>
      </change>
    </revisiondesc>
  </meihead>
  <music>
    <body>
      <mdiv>
        <score>
          <scoredef meter.count="3" meter.unit="8" key.sig="0">
            <staffgrp>
              <staffdef n="1" xml:id="P1" lines="5" clef.line="2" clef.shape="G"
                key.sig="0"/>
            </staffgrp>
          </scoredef>
          <section>
            <measure n="1" right="invis">
              <staff n="1">
                <layer n="1">
                  <!-- unbroken secondary beam -->
                  <beam>
                    <note pname="g" dur="16"/>
                    <note pname="g" dur="16"/>
                    <note pname="g" dur="16"/>
                    <note pname="g" dur="16"/>
                    <note pname="g" dur="16"/>
                  </beam>
                </layer>
              </staff>
            </measure>
          </section>
        </score>
      </mdiv>
    </body>
  </music>
```

```
</staff>
</measure>
</section>
<section restart="true">
  <measure n="2" right="invis">
    <staff n="1">
      <layer n="1">
        <!-- secondary beam broken into 2 dotted 8th note groups -->
        <beam>
          <note pname="g" dur="16"/>
          <note pname="g" dur="16"/>
          <note pname="g" dur="16" breaksec="1"/>
          <note pname="g" dur="16"/>
          <note pname="g" dur="16"/>
        </beam>
      </layer>
    </staff>
  </measure>
</section>
<section restart="true">
  <measure n="3" right="invis">
    <staff n="1">
      <layer n="1">
        <!-- secondary beam broken into 3 8th note groups -->
        <beam>
          <note pname="g" dur="16"/>
          <note pname="g" dur="16" breaksec="1"/>
          <note pname="g" dur="16"/>
          <note pname="g" dur="16" breaksec="1"/>
          <note pname="g" dur="16"/>
          <note pname="g" dur="16"/>
        </beam>
      </layer>
    </staff>
  </measure>
<measure n="4" right="invis">
  <staff n="1">
    <layer n="1">
      <!-- secondary beam broken into 3 8th note groups -->
      <beam>
        <note pname="g" dur="16"/>
        <note pname="g" dur="16" breaksec="1"/>
        <note pname="g" dur="16"/>
        <note pname="g" dur="16" breaksec="1"/>
        <note pname="g" dur="16"/>
        <note pname="g" dur="16"/>
      </beam>
    </layer>
  </staff>
</measure>
</section>
</score>
</mdiv>
</body>
</music>
```

chord-artic

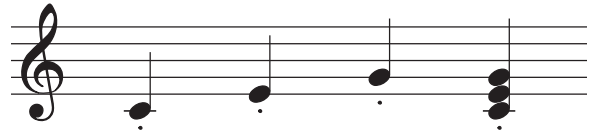

```
<?xml version="1.0" encoding="UTF-8" standalone="no"?>
<?oxygen SCHSchema=" ../mei19.1/ModularizationTesting/mei-all.rng"?>
<?oxygen RNGSchema=" ../mei19.1/ModularizationTesting/mei-all.rng" type="xml"?>
<mei xmlns:xlink="http://www.w3.org/1999/xlink" version="1.9b">
  <meihead>
    <filedesc>
      <titlestmt>
        <title/>
      </titlestmt>
      <pubstmt/>
    </filedesc>
    <encodingdesc>
      <projectdesc>
        <p>Transcoded from a MusicXML version 1.0 file on
          <date>2009-11-05</date> using an XSLT stylesheet (2mei v.
            2.2.1).</p>
        <p>The MusicXML file was generated using SharpEye Music Reader 2.</p>
      </projectdesc>
    </encodingdesc>
    <revisiondesc>
      <change>
        <respstmt>
          <name>Perry Roland</name>
        </respstmt>
        <changedesc>
          <p>hand-edited</p>
        </changedesc>
        <date>2009-11-12</date>
      </change>
    </revisiondesc>
  </meihead>
  <music>
    <body>
      <mdiv>
        <score>
          <scoredef meter.count="4" meter.unit="4" key.sig="0"
            meter.rend="invis">
            <staffgrp>
              <staffdef n="1" xml:id="P1" label.full="Part_1" lines="5"
                clef.line="2" clef.shape="G" midi.div="1" key.sig="0"/>
            </staffgrp>
          </scoredef>
          <section>
            <measure n="1" xml:id="d1e12" right="invis">
              <staff n="1">
                <layer n="1">
                  <note xml:id="d1e34" pname="c" oct="4" dur="4" dur.ges="1"
                    stem.dir="up">
                      <artic value="stacc"/>
                    </note>
                  <note xml:id="d1e51" pname="e" oct="4" dur="4" dur.ges="1"
                    stem.dir="up">
                      <artic value="stacc"/>
                    </note>
                  <note>
                    </note>
                  <chord xml:id="d11e1" dur="4" dur.ges="1" stem.dir="up">
                      <artic value="stacc"/>
                      <note xml:id="d1e85" pname="g" oct="4"/>
                      <note xml:id="d1e102" pname="e" oct="4"/>
                      <note xml:id="d1e118" pname="c" oct="4"/>
                    </chord>
                </layer>
              </staff>
            </measure>
          </section>
        </score>
      </mdiv>
    </body>
  </music>
</mei>
```

chord-bidur

```
<?xml version="1.0" encoding="UTF-8" standalone="no"?>
<?oxygen SCHSchema="..\..\mei19.1/ModularizationTesting/mei-all.rng"?>
<?oxygen RNGSchema="..\..\mei19.1/ModularizationTesting/mei-all.rng" type="xml"?>
<mei xmlns:xlink="http://www.w3.org/1999/xlink" version="1.9b">
  <meihead>
    <filedesc>
      <titlestmt>
        <title/>
      </titlestmt>
      <pubstmt/>
    </filedesc>
    <encodingdesc>
      <projectdesc>
        <p>Transcoded from a MusicXML version 1.0 file on
          <date>2009-11-05</date> using an XSLT stylesheet (2mei v.
            2.2.1).</p>
        <p>The MusicXML file was generated using SharpEye Music Reader 2.</p>
      </projectdesc>
    </encodingdesc>
    <revisiondesc>
      <change>
        <respstmt>
          <name>Perry Roland</name>
        </respstmt>
        <changedesc>
          <p>hand-edited</p>
        </changedesc>
        <date>2009-11-12</date>
      </change>
    </revisiondesc>
    </meihead>
    <music>
      <body>
        <mdiv>
          <score>
            <scoredef meter.count="4" meter.unit="4" meter.sym="cut" key.sig="2s">
              <staffgrp xml:id="group1" symbol="brace" label.full="Part_1"
                barthru="true">
                <staffdef n="1" lines="5" clef.line="2" clef.shape="G"
                  midi.div="4" key.sig="2s"/>
                <staffdef n="2" lines="5" clef.line="4" clef.shape="F"
                  midi.div="4" key.sig="2s"/>
              </staffgrp>
            </scoredef>
            <section>
              <measure n="0" xml:id="d1e12" left="rptstart">
                <staff n="1">
                  <layer n="1">
                    <rest xml:id="d1e46" dur="4" dur.ges="4"/>
                    <note xml:id="d1e63" pname="a" oct="4" dur="4" dur.ges="4"
                      stem.dir="up"/>
                  </layer>
                </staff>
                <staff n="2">
                  <layer n="1">
                    <note xml:id="d1e83" pname="a" oct="1" dur="4" dur.ges="4"
                      stem.dir="up"/>
                    <rest xml:id="d1e100" dur="4" dur.ges="4"/>
                  </layer>
                </staff>
              </measure>
              <measure n="1" xml:id="d1e111">
                <staff n="1">
                  <layer n="1">
                    <chord xml:id="d25e1" dur="2" dur.ges="4" stem.dir="up">
                      <note xml:id="d1e116" pname="d" oct="5"/>
                      <note xml:id="d1e136" pname="a" oct="4" coloration="inverse"/>
                      <note xml:id="d1e153" pname="f" oct="4" accid.ges="s"
                        coloration="inverse"/>
                    </chord>
                    <chord dur="4">
                      <note xml:id="d1e176" pname="f" oct="5" accid.ges="s"/>
                      <note xml:id="d1e195" pname="d" oct="5"/>
                    </chord>
                    <chord xml:id="d31e1" dur="4" dur.ges="4" stem.dir="up">
                      <note xml:id="d1e213" pname="d" oct="5"/>
                      <note xml:id="d1e230" pname="f" oct="4" accid.ges="s"/>
                    </chord>
                  </layer>
                </staff>
                <staff n="2">
                  <layer n="1">
                    <beam>
                      <note xml:id="d1e254" pname="d" oct="3" dur="16" dur.ges="1"
                        stem.dir="down"/>
                      <note xml:id="d1e276" pname="f" oct="3" dur="16" dur.ges="1"
                        stem.dir="down" accid.ges="s"/>
                      <note xml:id="d1e299" pname="a" oct="3" dur="16" dur.ges="1"
                        stem.dir="down"/>
                      <note xml:id="d1e320" pname="d" oct="4" dur="16" dur.ges="1"
                        stem.dir="down"/>
                    </beam>
                    <beam>
                      <note xml:id="d1e341" pname="c" oct="4" dur="16" dur.ges="1"
                        stem.dir="down" accid.ges="s"/>
                      <note xml:id="d1e364" pname="d" oct="4" dur="16" dur.ges="1"

```

```

                        stem.dir="down"/>
                      <note xml:id="d1e385" pname="c" oct="4" dur="16" dur.ges="1"
                        stem.dir="down" accid.ges="s"/>
                      <note xml:id="d1e409" pname="d" oct="4" dur="16" dur.ges="1"
                        stem.dir="down"/>
                    </beam>
                    <beam>
                      <note xml:id="d1e430" pname="b" oct="2" dur="16" dur.ges="1"
                        stem.dir="down"/>
                      <note xml:id="d1e452" pname="d" oct="3" dur="16" dur.ges="1"
                        stem.dir="down"/>
                      <note xml:id="d1e473" pname="f" oct="3" dur="16" dur.ges="1"
                        stem.dir="down" accid.ges="s"/>
                      <note xml:id="d1e497" pname="b" oct="3" dur="16" dur.ges="1"
                        stem.dir="down"/>
                    </beam>
                    <beam>
                      <note xml:id="d1e518" pname="a" oct="3" dur="16" dur.ges="1"
                        stem.dir="down" accid.ges="s">
                        <accid value="s"/>
                      </note>
                      <note xml:id="d1e543" pname="b" oct="3" dur="16" dur.ges="1"
                        stem.dir="down"/>
                      <note xml:id="d1e564" pname="a" oct="3" dur="16" dur.ges="1"
                        stem.dir="down" accid.ges="s"/>
                      <note xml:id="d1e587" pname="b" oct="3" dur="16" dur.ges="1"
                        stem.dir="down"/>
                    </beam>
                  </layer>
                </staff>
              </measure>
              <measure n="2" xml:id="d1e609">
                <staff n="1">
                  <layer n="1">
                    <chord xml:id="d65e1" dur="4" dots="1" dur.ges="6"
                      stem.dir="down">
                      <note xml:id="d1e611" pname="g" oct="5"/>
                      <note xml:id="d1e630" pname="b" oct="4"/>
                    </chord>
                    <note xml:id="d1e649" pname="e" oct="5" dur="8" dur.ges="2"
                      stem.dir="down"/>
                    <note xml:id="d1e667" pname="c" oct="5" dur="4" dur.ges="4"
                      stem.dir="down" accid.ges="s">
                      <artic value="stacc"/>
                    </note>
                    <note xml:id="d1e688" pname="a" oct="4" dur="4" dur.ges="4"
                      stem.dir="up">
                      <artic value="stacc"/>
                    </note>
                  </layer>
                </staff>
              </measure>
              <measure n="2">
                <layer n="1">
                  <beam>
                    <note xml:id="d1e708" pname="g" oct="2" dur="16" dur.ges="1"
                      stem.dir="down"/>
                    <note xml:id="d1e730" pname="b" oct="2" dur="16" dur.ges="1"
                      stem.dir="down"/>
                    <note xml:id="d1e751" pname="e" oct="3" dur="16" dur.ges="1"
                      stem.dir="down"/>
                    <note xml:id="d1e772" pname="g" oct="3" dur="16" dur.ges="1"
                      stem.dir="down"/>
                  </beam>
                  <beam>
                    <note xml:id="d1e793" pname="f" oct="3" dur="16" dur.ges="1"
                      stem.dir="down" accid.ges="s"/>
                    <note xml:id="d1e817" pname="g" oct="3" dur="16" dur.ges="1"
                      stem.dir="down"/>
                    <note xml:id="d1e838" pname="f" oct="3" dur="16" dur.ges="1"
                      stem.dir="down" accid.ges="s"/>
                    <note xml:id="d1e861" pname="g" oct="3" dur="16" dur.ges="1"
                      stem.dir="down"/>
                  </beam>
                  <beam>
                    <note xml:id="d1e883" pname="a" oct="2" dur="16" dur.ges="1"
                      stem.dir="down"/>
                    <note xml:id="d1e905" pname="c" oct="3" dur="16" dur.ges="1"
                      stem.dir="down" accid.ges="s"/>
                    <note xml:id="d1e928" pname="e" oct="3" dur="16" dur.ges="1"
                      stem.dir="down"/>
                    <note xml:id="d1e949" pname="a" oct="3" dur="16" dur.ges="1"
                      stem.dir="down"/>
                  </beam>
                  <beam>
                    <note xml:id="d1e970" pname="g" oct="3" dur="16" dur.ges="1"
                      stem.dir="down" accid.ges="s">
                      <accid value="s"/>
                    </note>

```

chord-bidur (p2)

```
<note xml:id="d1e995" pname="a" oct="3" dur="16" dur.ges="1"
stem.dir="down"/>
<note xml:id="d1e1016" pname="g" oct="3" dur="16"
dur.ges="1" stem.dir="down" accid.ges="s"/>
<note xml:id="d1e1039" pname="a" oct="3" dur="16"
dur.ges="1" stem.dir="down"/>
</beam>
</layer>
</staff>
<slur tstamp="1" dur="0m+2.5" place="above" startid="d1e611"
endid="d1e649" staff="1"/>
<slur tstamp="1" dur="0m+1.75" place="above" startid="d1e708"
endid="d1e861" staff="2"/>
<slur tstamp="2" dur="0m+2.75" place="above" startid="d1e883"
endid="d1e1039" staff="2"/>
</measure>
</section>
<section restart="true">
<measure n="0" xml:id="d1e12_1" left="rptstart">
<staff n="1">
<layer n="1">
<rest xml:id="d1e46_1" dur="4" dur.ges="4"/>
<note xml:id="d1e63_1" pname="a" oct="4" dur="4" dur.ges="4"
stem.dir="up"/>
</layer>
</staff>
<staff n="2">
<layer n="1">
<note xml:id="d1e83_1" pname="a" oct="1" dur="4" dur.ges="4"
stem.dir="up"/>
<rest xml:id="d1e100_1" dur="4" dur.ges="4"/>
</layer>
</staff>
<dynam tstamp="1.5" place="below" staff="1">f</dynam>
</measure>
<measure n="1" xml:id="d1e111_1">
<staff n="1">
<layer n="1">
<note xml:id="d1e116_1" pname="d" oct="5" dur="2" dur.ges="4" stem.dir="up"/>
<chord dur="4">
<note xml:id="d1e176_1" pname="f" oct="5" accid.ges="s"/>
<note xml:id="d1e195_1" pname="d" oct="5"/>
</chord>
<chord xml:id="d31e1_1" dur="4" dur.ges="4" stem.dir="up">
<note xml:id="d1e213_1" pname="d" oct="5"/>
<note xml:id="d1e230_1" pname="f" oct="4" accid.ges="s"/>
</chord>
</layer>
<layer n="2">
<chord dur="4" stem.dir="up">
<note pname="a" oct="4"/>
<note pname="f" oct="4" accid.ges="s"/>
</chord>
</layer>
</staff>
<staff n="2">
<layer n="1">
<beam>
<note xml:id="d1e254_1" pname="d" oct="3" dur="16" dur.ges="1"
stem.dir="down"/>
<note xml:id="d1e276_1" pname="f" oct="3" dur="16" dur.ges="1"
stem.dir="down" accid.ges="s"/>
<note xml:id="d1e299_1" pname="a" oct="3" dur="16" dur.ges="1"
stem.dir="down"/>
<note xml:id="d1e320_1" pname="d" oct="4" dur="16" dur.ges="1"
stem.dir="down"/>
</beam>
<beam>
<note xml:id="d1e341_1" pname="c" oct="4" dur="16" dur.ges="1"
stem.dir="down" accid.ges="s"/>
<note xml:id="d1e364_1" pname="d" oct="4" dur="16" dur.ges="1"
stem.dir="down"/>
<note xml:id="d1e385_1" pname="c" oct="4" dur="16" dur.ges="1"
stem.dir="down" accid.ges="s"/>
<note xml:id="d1e409_1" pname="d" oct="4" dur="16" dur.ges="1"
stem.dir="down"/>
</beam>
<beam>
<note xml:id="d1e430_1" pname="b" oct="2" dur="16" dur.ges="1"
stem.dir="down"/>
<note xml:id="d1e452_1" pname="d" oct="3" dur="16" dur.ges="1"
stem.dir="down"/>
<note xml:id="d1e473_1" pname="f" oct="3" dur="16" dur.ges="1"
stem.dir="down" accid.ges="s"/>
<note xml:id="d1e497_1" pname="b" oct="3" dur="16" dur.ges="1"
stem.dir="down"/>
</beam>
<beam>
<note xml:id="d1e518_1" pname="a" oct="3" dur="16" dur.ges="1"
stem.dir="down" accid.ges="s">
<accid value="s"/>
</note>
<note xml:id="d1e543_1" pname="b" oct="3" dur="16" dur.ges="1"
stem.dir="down"/>
</beam>
</layer>
</staff>
</body>
</music>
</mei>
```

```
<note xml:id="d1e564_1" pname="a" oct="3" dur="16" dur.ges="1"
stem.dir="down" accid.ges="s"/>
<note xml:id="d1e587_1" pname="b" oct="3" dur="16" dur.ges="1"
stem.dir="down"/>
</beam>
</layer>
</staff>
<slur tstamp="1" dur="0m+1.875" place="above" startid="d1e254"
endid="d1e385" staff="2"/>
<slur tstamp="2" dur="0m+2.875" place="above" startid="d1e430"
endid="d1e587" staff="2"/>
<arpeg tstamp="1" staff="1" layer="1 2"/>
<dir tstamp="1" staff="1" place="above">AS TWO LAYERS</dir>
</measure>
<measure n="2" xml:id="d1e609_1">
<staff n="1">
<layer n="1">
<chord xml:id="d65e1_1" dur="4" dots="1" dur.ges="6"
stem.dir="down">
<note xml:id="d1e611_1" pname="g" oct="5"/>
<note xml:id="d1e630_1" pname="b" oct="4"/>
</chord>
<note xml:id="d1e649_1" pname="e" oct="5" dur="8" dur.ges="2"
stem.dir="down"/>
<note xml:id="d1e667_1" pname="c" oct="5" dur="4" dur.ges="4"
stem.dir="down" accid.ges="s">
<artic value="stacc"/>
</note>
<note xml:id="d1e688_1" pname="a" oct="4" dur="4" dur.ges="4"
stem.dir="up">
<artic value="stacc"/>
</note>
</layer>
</staff>
<staff n="2">
<layer n="1">
<beam>
<note xml:id="d1e708_1" pname="g" oct="2" dur="16" dur.ges="1"
stem.dir="down"/>
<note xml:id="d1e730_1" pname="b" oct="2" dur="16" dur.ges="1"
stem.dir="down"/>
<note xml:id="d1e751_1" pname="e" oct="3" dur="16" dur.ges="1"
stem.dir="down"/>
<note xml:id="d1e772_1" pname="g" oct="3" dur="16" dur.ges="1"
stem.dir="down"/>
</beam>
<beam>
<note xml:id="d1e793_1" pname="f" oct="3" dur="16" dur.ges="1"
stem.dir="down" accid.ges="s"/>
<note xml:id="d1e817_1" pname="g" oct="3" dur="16" dur.ges="1"
stem.dir="down"/>
<note xml:id="d1e838_1" pname="f" oct="3" dur="16" dur.ges="1"
stem.dir="down" accid.ges="s"/>
<note xml:id="d1e861_1" pname="g" oct="3" dur="16" dur.ges="1"
stem.dir="down"/>
</beam>
<beam>
<note xml:id="d1e883_1" pname="a" oct="2" dur="16" dur.ges="1"
stem.dir="down"/>
<note xml:id="d1e905_1" pname="c" oct="3" dur="16" dur.ges="1"
stem.dir="down" accid.ges="s"/>
<note xml:id="d1e928_1" pname="e" oct="3" dur="16" dur.ges="1"
stem.dir="down"/>
<note xml:id="d1e949_1" pname="a" oct="3" dur="16" dur.ges="1"
stem.dir="down"/>
</beam>
<beam>
<note xml:id="d1e970_1" pname="g" oct="3" dur="16" dur.ges="1"
stem.dir="down" accid.ges="s">
<accid value="s"/>
</note>
<note xml:id="d1e995_1" pname="a" oct="3" dur="16" dur.ges="1"
stem.dir="down"/>
<note xml:id="d1e1016_1" pname="g" oct="3" dur="16"
dur.ges="1" stem.dir="down" accid.ges="s"/>
<note xml:id="d1e1039_1" pname="a" oct="3" dur="16"
dur.ges="1" stem.dir="down"/>
</beam>
</layer>
</staff>
<slur tstamp="1" dur="0m+2.5" place="above" startid="d1e611"
endid="d1e649" staff="1"/>
<slur tstamp="1" dur="0m+1.75" place="above" startid="d1e708"
endid="d1e861" staff="2"/>
<slur tstamp="2" dur="0m+2.75" place="above" startid="d1e883"
endid="d1e1039" staff="2"/>
</measure>
</section>
</score>
</mdiv>
</body>
</music>
</mei>
```

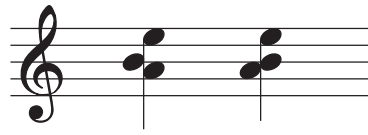
chord-seconds

layer-lhrh

```
<?xml version="1.0" encoding="UTF-8" standalone="no"?>
<?oxygen SCHSchema="http://www.w3.org/1999/xlink" version="1.9b">
<?oxygen RNGSchema="http://www.w3.org/1999/xlink" type="xml"?>
<mei xmlns:xlink="http://www.w3.org/1999/xlink" version="1.9b">
  <meihead>
    <filedesc>
      <title>
        <title>
          <title>
            <title>
              <title>
                <title>
              </title>
            </title>
          </title>
        </title>
      </filedesc>
      <encodingdesc>
        <projectdesc>
          <p>Transcoded from a MusicXML version 1.0 file on
            <date>2009-11-05</date> using an XSLT stylesheet (2mei v.
              2.2.1)</p>
          <p>The MusicXML file was generated using SharpEye Music Reader 2.</p>
        </projectdesc>
      </encodingdesc>
      <revisiondesc>
        <change>
          <resp>
            <resp>
              <resp>
                <resp>
                  <resp>
                    <resp>
                      <resp>
                        <resp>
                          <resp>
                        </resp>
                      </resp>
                    </resp>
                  </resp>
                </resp>
              </resp>
            </resp>
          </change>
        </revisiondesc>
      </meihead>
      <music>
        <body>
          <mdiv>
            <score>
              <scoredef meter.count="4" meter.unit="4" key.sig="3s"
                meter.rend="invis">
                <staffgrp xml:id="P1" symbol="brace" label.full="Part_1"
                  barthru="true">
                  <staffdef n="1" lines="5" clef.line="2" clef.shape="G"
                    midi.div="24" key.sig="3s"/>
                  <staffdef n="2" lines="5" clef.line="4" clef.shape="F"
                    midi.div="24" key.sig="3s"/>
                </staffgrp>
              </scoredef>
              <section>
                <measure n="1" xml:id="d1e12">
                  <staff n="1">
                    <!-- "visual" reading: staff 1 is empty -->
                    <layer n="1">
                      <mspace xml:id="d1e41" dur.ges="96"/>
                    </layer>
                  </staff>
                  <staff n="2">
                    <!-- "visual" reading: 2 layers -->
                    <layer n="1">
                      <beam>
                        <note xml:id="d1e57" pname="d" oct="3" dur="8" dur.ges="8"
                          tuplet="1" stem.dir="up">
                            <artic value="stacc"/>
                          </note>
                        <note xml:id="d1e84" pname="c" oct="3" dur="8" dur.ges="8"
                          tuplet="1" stem.dir="up" accid.ges="s">
                            <artic value="stacc"/>
                          </note>
                        <note xml:id="d1e112" pname="b" oct="2" dur="8" dur.ges="8"
                          tuplet="1" stem.dir="up">
                            <artic value="stacc"/>
                          </note>
                        <note xml:id="d1e139" pname="a" oct="2" dur="8" dur.ges="8"
                          tuplet="1" stem.dir="up">
                            <accid value="n"/>
                            <artic value="stacc"/>
                          </note>
                        <note xml:id="d1e168" pname="g" oct="2" dur="8" dur.ges="8"
                          tuplet="1" stem.dir="up" accid.ges="s">
                            <accid value="s"/>
                            <artic value="stacc"/>
                          </note>
                        <note xml:id="d1e198" pname="f" oct="2" dur="8" dur.ges="8"
                          tuplet="1" stem.dir="up" accid.ges="s">
                            <accid value="s"/>
                            <artic value="stacc"/>
                          </note>
                        <rest dur="2"/>
                      </layer>
                    <layer n="2">
                      <rest dur="2"/>
                    </layer>
                  </staff>
                </measure>
                <measure n="2" xml:id="d1e394">
                  <staff n="1">
                    <layer n="1">
                      <rest xml:id="d1e396" dur="4" dur.ges="24"/>
                      <rest xml:id="d1e407" dur="8" dur.ges="12"/>
                      <rest xml:id="d1e418" dur="16" dur.ges="6"/>
                      <space xml:id="d1e429" dur="16" dur.ges="6"/>
                    </layer>
                    <note xml:id="d1e440" pname="c" oct="4" dur="32" dur.ges="3"
                      stem.dir="up" accid.ges="s"/>
                    <note xml:id="d1e465" pname="d" oct="4" dur="32" dur.ges="3"
                      stem.dir="up"/>
                    <note xml:id="d1e488" pname="e" oct="4" dur="32" dur.ges="3"
                      stem.dir="up"/>
                    <note xml:id="d1e511" pname="f" oct="4" dur="32" dur.ges="3"
                      stem.dir="up" accid.ges="s"/>
                    <note xml:id="d1e536" pname="g" oct="4" dur="32" dur.ges="3"
                      stem.dir="up" accid.ges="s"/>
                    <note xml:id="d1e561" pname="a" oct="4" dur="32" dur.ges="3"
                      stem.dir="up"/>
                    <note xml:id="d1e584" pname="b" oct="4" dur="32" dur.ges="3"
                      stem.dir="up"/>
                    <note xml:id="d1e608" pname="c" oct="5" dur="32" dur.ges="3"
                      stem.dir="up" accid.ges="s"/>
                  </layer>
                  <layer n="2">
                    <note xml:id="d1e633" pname="d" oct="5" dur="32" dur.ges="3"
                      stem.dir="down"/>
                    <note xml:id="d1e656" pname="e" oct="5" dur="32" dur.ges="3"
                      stem.dir="down"/>
                    <note xml:id="d1e679" pname="f" oct="5" dur="32" dur.ges="3"
                      stem.dir="down" accid.ges="s"/>
                    <note xml:id="d1e704" pname="g" oct="5" dur="32" dur.ges="3"
                      stem.dir="down" accid.ges="s"/>
                    <note xml:id="d1e729" pname="a" oct="5" dur="32" dur.ges="3"
                      stem.dir="down"/>
                    <note xml:id="d1e752" pname="b" oct="5" dur="32" dur.ges="3"
                      stem.dir="down"/>
                    <note xml:id="d1e775" pname="c" oct="6" dur="32" dur.ges="3"
                      stem.dir="down" accid.ges="s"/>
                    <note xml:id="d1e800" pname="d" oct="6" dur="32" dur.ges="3"
                      stem.dir="down"/>
                  </layer>
                </measure>
                <measure n="3" xml:id="d1e826" pname="a" oct="1" dur="32" dur.ges="3"
                  stem.dir="up"/>
                <measure n="4" xml:id="d1e850" pname="b" oct="1" dur="32" dur.ges="3"
                  stem.dir="up"/>
                <measure n="5" xml:id="d1e873" pname="c" oct="2" dur="32" dur.ges="3"
                  stem.dir="up" accid.ges="s"/>
                <measure n="6" xml:id="d1e898" pname="d" oct="2" dur="32" dur.ges="3"
                  stem.dir="up"/>
                <measure n="7" xml:id="d1e921" pname="e" oct="2" dur="32" dur.ges="3"
                  stem.dir="up" accid.ges="s"/>
                <measure n="8" xml:id="d1e944" pname="f" oct="2" dur="32" dur.ges="3"
                  stem.dir="up" accid.ges="s"/>
                <measure n="9" xml:id="d1e969" pname="g" oct="2" dur="32" dur.ges="3"
                  stem.dir="up" accid.ges="s"/>
                <measure n="10" xml:id="d1e994" pname="a" oct="2" dur="32" dur.ges="3"
                  stem.dir="up"/>
                <measure n="11" xml:id="d1e1017" pname="b" oct="2" dur="32" dur.ges="3"
                  stem.dir="down"/>
                <measure n="12" xml:id="d1e1040" pname="c" oct="3" dur="32" dur.ges="3"
                  stem.dir="down" accid.ges="s"/>
                <measure n="13" xml:id="d1e1065" pname="d" oct="3" dur="32" dur.ges="3"
                  stem.dir="down"/>
                <measure n="14" xml:id="d1e1088" pname="e" oct="3" dur="32" dur.ges="3"
                  stem.dir="down"/>
                <measure n="15" xml:id="d1e1112" pname="f" oct="3" dur="32" dur.ges="3"
                  stem.dir="down" accid.ges="s"/>
                <measure n="16" xml:id="d1e1137" pname="g" oct="3" dur="32" dur.ges="3"
                  stem.dir="down" accid.ges="s"/>
                <measure n="17" xml:id="d1e1162" dur="16" dur.ges="6"/>
                <measure n="18" xml:id="d1e1222" dur="2" dur.ges="48"/>
              </section>
            </score>
          </mdiv>
        </body>
      </music>
    </mei>
```

layer-lhrh2

```
<?xml version="1.0" encoding="UTF-8" standalone="no"?>
<?oxygen SCHSchema="J../mei19.1/ModularizationTesting/mei-all.rng"?>
<?oxygen RNGSchema="J../mei19.1/ModularizationTesting/mei-all.rng" type="xml"?>
<mei xmlns:xlink="http://www.w3.org/1999/xlink" version="1.9b">
<meihead>
<filedesc>
<titlestmt>
<title/>
</titlestmt>
<pubstmt/>
</filedesc>
<encodingdesc>
<projectdesc>
<p>Transcoded from a MusicXML version 1.0 file on
<date>2009-11-05</date> using an XSLT stylesheet (2mei v.
2.2.1).</p>
<p>The MusicXML file was generated using SharpEye Music Reader 2.</p>
</projectdesc>
</encodingdesc>
<revisiondesc>
<change>
<respstmt>
<name>Perry Roland</name>
</respstmt>
<changedesc>
<p>hand-edited</p>
</changedesc>
<date>2009-11-15</date>
</change>
</revisiondesc>
</meihead>
<music>
<body>
<mdiv>
<score>
<scoredef meter.count="4" meter.unit="4" key.sig="3s"
meter.rend="invis">
<staffgrp xml:id="P1" symbol="brace" label.full="Part_1" barthru="true">
<staffdef n="1" lines="5" clef.line="2" clef.shape="G"
midi.div="24" key.sig="3s"/>
<staffdef n="2" lines="5" clef.line="4" clef.shape="F"
midi.div="24" key.sig="3s"/>
</staffgrp>
</scoredef>
<section>
<measure n="1" xml:id="d1e12">
<staff n="1">
<layer n="1">
<space xml:id="d1e41" dur="4" dur.ges="24"/>
<beam>
<note xml:id="d1e52" pname="e" oct="4" dur="32" dur.ges="3"
stem.dir="down"/>
<note xml:id="d1e75" pname="f" oct="4" dur="32" dur.ges="3"
stem.dir="down" accid.ges="s"/>
<note xml:id="d1e100" pname="g" oct="4" dur="32" dur.ges="3"
stem.dir="down" accid.ges="s"/>
<note xml:id="d1e125" pname="a" oct="4" dur="32" dur.ges="3"
stem.dir="down"/>
<note xml:id="d1e148" pname="b" oct="4" dur="32" dur.ges="3"
stem.dir="down"/>
<note xml:id="d1e171" pname="c" oct="5" dur="32" dur.ges="3"
stem.dir="down" accid.ges="s"/>
<note xml:id="d1e196" pname="d" oct="5" dur="32" dur.ges="3"
stem.dir="down" accid.ges="s">
<accid value="s"/>
</note>
<note xml:id="d1e223" pname="e" oct="5" dur="32" dur.ges="3"
stem.dir="down"/>
</beam>
<beam>
<note xml:id="d1e246" pname="f" oct="5" dur="16" dur.ges="4"
tuplet="11" stem.dir="down" accid.ges="s"/>
<note xml:id="d1e277" pname="g" oct="5" dur="16" dur.ges="4"
tuplet="m1" stem.dir="down" accid.ges="s"/>
<note xml:id="d1e305" pname="a" oct="5" dur="16" dur.ges="4"
tuplet="m1" stem.dir="down"/>
<note xml:id="d1e331" pname="b" oct="5" dur="16" dur.ges="4"
tuplet="m1" stem.dir="down"/>
<note xml:id="d1e357" pname="c" oct="6" dur="16" dur.ges="4"
tuplet="m1" stem.dir="down" accid.ges="s"/>
<note xml:id="d1e385" pname="d" oct="6" dur="16" dur.ges="4"
tuplet="t1" stem.dir="down" accid.ges="s">
<accid value="s"/>
</note>
</beam>
</layer>
</staff>
<staff n="2">
<layer n="1">
<beam>
<note xml:id="d1e484" pname="c" oct="3" dur="8" dur.ges="12"
stem.dir="down" accid.ges="s"/>
<note xml:id="d1e580" pname="a" oct="3" dur="8" dur.ges="12"
stem.dir="down"/>
<note xml:id="d1e700" pname="e" oct="3" dur="8" dur.ges="12"
stem.dir="down"/>
<note xml:id="d1e720" pname="a" oct="3" dur="8" dur.ges="12"
stem.dir="down"/>
</beam>
</layer>
</staff>
<tupletspan staff="1" startid="d1e246" endid="d1e385" num="6"
numbase="4" num.visible="true" num.place="above"
num.format="count"/>
<slur tstamp="3" dur="0m+3.833" place="above" startid="d1e246"
endid="d1e385" staff="1"/>
<dir staff="2" tstamp="1" place="above">STAFF 2 HAS 2 LAYERS</dir>
</measure>
</section>
<section restart="true">
<measure n="1" xml:id="d1e12_1">
<staff n="1">
<layer n="1">
<beam>
<note xml:id="d1e458_1" pname="a" oct="3" dur="32" dur.ges="3"
stem.dir="up" staff="2"/>
<note xml:id="d1e509_1" pname="b" oct="3" dur="32" dur.ges="3"
stem.dir="up" staff="2"/>
<note xml:id="d1e532_1" pname="a" oct="3" dur="32" dur.ges="3"
stem.dir="up" staff="2"/>
<note xml:id="d1e555_1" pname="g" oct="3" dur="32" dur.ges="3"
stem.dir="up" accid.ges="s" staff="2"/>
<note xml:id="d1e602_1" pname="a" oct="3" dur="32" dur.ges="3"
stem.dir="up" staff="2"/>
<note xml:id="d1e625_1" pname="b" oct="3" dur="32" dur.ges="3"
stem.dir="up" staff="2"/>
<note xml:id="d1e648_1" pname="c" oct="4" dur="32" dur.ges="3"
stem.dir="up" accid.ges="s" staff="2"/>
<note xml:id="d1e673_1" pname="d" oct="4" dur="32" dur.ges="3"
stem.dir="up" accid.ges="s" staff="2">
<accid value="s"/>
</note>
</beam>
</layer>
</staff>
<note xml:id="d1e52_1" pname="e" oct="4" dur="32" dur.ges="3"
stem.dir="down"/>
<note xml:id="d1e75_1" pname="f" oct="4" dur="32" dur.ges="3"
stem.dir="down" accid.ges="s"/>
<note xml:id="d1e100_1" pname="g" oct="4" dur="32" dur.ges="3"
stem.dir="down" accid.ges="s"/>
<note xml:id="d1e125_1" pname="a" oct="4" dur="32" dur.ges="3"
stem.dir="down"/>
<note xml:id="d1e148_1" pname="b" oct="4" dur="32" dur.ges="3"
stem.dir="down"/>
<note xml:id="d1e171_1" pname="c" oct="5" dur="32" dur.ges="3"
stem.dir="down" accid.ges="s"/>
<note xml:id="d1e196_1" pname="d" oct="5" dur="32" dur.ges="3"
stem.dir="down" accid.ges="s"/>
</measure>
</section>
</score>
</mdiv>
</body>
</music>
</mei>
```

```
<note xml:id="d1e458" pname="a" oct="3" dur="32" dur.ges="3"
stem.dir="up"/>
<note xml:id="d1e509" pname="b" oct="3" dur="32" dur.ges="3"
stem.dir="up"/>
<note xml:id="d1e532" pname="a" oct="3" dur="32" dur.ges="3"
stem.dir="up"/>
<note xml:id="d1e555" pname="g" oct="3" dur="32" dur.ges="3"
stem.dir="up" accid.ges="s"/>
<note xml:id="d1e602" pname="a" oct="3" dur="32" dur.ges="3"
stem.dir="up"/>
<note xml:id="d1e625" pname="b" oct="3" dur="32" dur.ges="3"
stem.dir="up"/>
<note xml:id="d1e648" pname="c" oct="4" dur="32" dur.ges="3"
stem.dir="up" accid.ges="s"/>
<note xml:id="d1e673" pname="d" oct="4" dur="32" dur.ges="3"
stem.dir="up" accid.ges="s">
<accid value="s"/>
</note>
</beam>
</layer>
<layer n="2">
<beam>
<note xml:id="d1e484" pname="c" oct="3" dur="8" dur.ges="12"
stem.dir="down" accid.ges="s"/>
<note xml:id="d1e580" pname="a" oct="3" dur="8" dur.ges="12"
stem.dir="down"/>
<note xml:id="d1e700" pname="e" oct="3" dur="8" dur.ges="12"
stem.dir="down"/>
<note xml:id="d1e720" pname="a" oct="3" dur="8" dur.ges="12"
stem.dir="down"/>
</beam>
</layer>
<beam>
<note xml:id="d1e739" pname="b" oct="2" dur="8" dur.ges="12"
stem.dir="down"/>
<note xml:id="d1e758" pname="g" oct="3" dur="8" dur.ges="12"
stem.dir="down" accid.ges="s"/>
<note xml:id="d1e779" pname="e" oct="3" dur="8" dur.ges="12"
stem.dir="down"/>
<note xml:id="d1e798" pname="g" oct="3" dur="8" dur.ges="12"
stem.dir="down" accid.ges="s"/>
</beam>
</layer>
</staff>
<tupletspan staff="1" startid="d1e246" endid="d1e385" num="6"
numbase="4" num.visible="true" num.place="above"
num.format="count"/>
<slur tstamp="3" dur="0m+3.833" place="above" startid="d1e246"
endid="d1e385" staff="1"/>
<dir staff="2" tstamp="1" place="above">STAFF 2 HAS 2 LAYERS</dir>
</measure>
</section>
<section restart="true">
<measure n="1" xml:id="d1e12_1">
<staff n="1">
<layer n="1">
<beam>
<note xml:id="d1e458_1" pname="a" oct="3" dur="32" dur.ges="3"
stem.dir="up" staff="2"/>
<note xml:id="d1e509_1" pname="b" oct="3" dur="32" dur.ges="3"
stem.dir="up" staff="2"/>
<note xml:id="d1e532_1" pname="a" oct="3" dur="32" dur.ges="3"
stem.dir="up" staff="2"/>
<note xml:id="d1e555_1" pname="g" oct="3" dur="32" dur.ges="3"
stem.dir="up" accid.ges="s" staff="2"/>
<note xml:id="d1e602_1" pname="a" oct="3" dur="32" dur.ges="3"
stem.dir="up" staff="2"/>
<note xml:id="d1e625_1" pname="b" oct="3" dur="32" dur.ges="3"
stem.dir="up" staff="2"/>
<note xml:id="d1e648_1" pname="c" oct="4" dur="32" dur.ges="3"
stem.dir="up" accid.ges="s" staff="2"/>
<note xml:id="d1e673_1" pname="d" oct="4" dur="32" dur.ges="3"
stem.dir="up" accid.ges="s" staff="2">
<accid value="s"/>
</note>
</beam>
</layer>
</staff>
<note xml:id="d1e52_1" pname="e" oct="4" dur="32" dur.ges="3"
stem.dir="down"/>
<note xml:id="d1e75_1" pname="f" oct="4" dur="32" dur.ges="3"
stem.dir="down" accid.ges="s"/>
<note xml:id="d1e100_1" pname="g" oct="4" dur="32" dur.ges="3"
stem.dir="down" accid.ges="s"/>
<note xml:id="d1e125_1" pname="a" oct="4" dur="32" dur.ges="3"
stem.dir="down"/>
<note xml:id="d1e148_1" pname="b" oct="4" dur="32" dur.ges="3"
stem.dir="down"/>
<note xml:id="d1e171_1" pname="c" oct="5" dur="32" dur.ges="3"
stem.dir="down" accid.ges="s"/>
<note xml:id="d1e196_1" pname="d" oct="5" dur="32" dur.ges="3"
stem.dir="down" accid.ges="s"/>
</measure>
</section>
</score>
</mdiv>
</body>
</music>
</mei>
```

```
<note xml:id="d1e196_1" pname="d" oct="5" dur="32" dur.ges="3"
stem.dir="down" accid.ges="s">
<accid value="s"/>
</note>
<note xml:id="d1e223_1" pname="e" oct="5" dur="32" dur.ges="3"
stem.dir="down"/>
</beam>
<beam>
<note xml:id="d1e246_1" pname="f" oct="5" dur="16" dur.ges="4"
tuplet="11" stem.dir="down" accid.ges="s"/>
<note xml:id="d1e277_1" pname="g" oct="5" dur="16" dur.ges="4"
tuplet="m1" stem.dir="down" accid.ges="s"/>
<note xml:id="d1e305_1" pname="a" oct="5" dur="16" dur.ges="4"
tuplet="m1" stem.dir="down"/>
<note xml:id="d1e331_1" pname="b" oct="5" dur="16" dur.ges="4"
tuplet="m1" stem.dir="down"/>
<note xml:id="d1e357_1" pname="c" oct="6" dur="16" dur.ges="4"
tuplet="m1" stem.dir="down" accid.ges="s"/>
<note xml:id="d1e385_1" pname="d" oct="6" dur="16" dur.ges="4"
tuplet="t1" stem.dir="down" accid.ges="s">
<accid value="s"/>
</note>
</beam>
<beam>
<note xml:id="d1e417_1" pname="e" oct="6" dur="8" dur.ges="12"
stem.dir="down"/>
<note xml:id="d1e436_1" pname="e" oct="6" dur="8" dur.ges="12"
stem.dir="down"/>
</beam>
</layer>
</staff>
<staff n="2">
<layer n="1">
<beam>
<note xml:id="d1e484_1" pname="c" oct="3" dur="8" dur.ges="12"
stem.dir="down" accid.ges="s"/>
<note xml:id="d1e580_1" pname="a" oct="3" dur="8" dur.ges="12"
stem.dir="down"/>
<note xml:id="d1e700_1" pname="e" oct="3" dur="8" dur.ges="12"
stem.dir="down"/>
<note xml:id="d1e720_1" pname="a" oct="3" dur="8" dur.ges="12"
stem.dir="down"/>
</beam>
<beam>
<note xml:id="d1e739_1" pname="b" oct="2" dur="8" dur.ges="12"
stem.dir="down"/>
<note xml:id="d1e758_1" pname="g" oct="3" dur="8" dur.ges="12"
stem.dir="down" accid.ges="s"/>
<note xml:id="d1e779_1" pname="e" oct="3" dur="8" dur.ges="12"
stem.dir="down"/>
<note xml:id="d1e798_1" pname="g" oct="3" dur="8" dur.ges="12"
stem.dir="down" accid.ges="s"/>
</beam>
</layer>
</staff>
<tupletspan staff="1" startid="d1e246_1" endid="d1e385_1" num="6"
numbase="4" num.visible="true" num.place="above"
num.format="count"/>
<slur tstamp="3" dur="0m+3.833" place="above" startid="d1e246_1"
endid="d1e385_1" staff="1"/>
<dir staff="1" tstamp="1" place="above">STAFF 1
NOTES 'ASSIGNED'<lb>TO STAFF 2</dir>
</measure>
</section>
</score>
</mdiv>
</body>
</music>
</mei>
```

layer-lhrh3

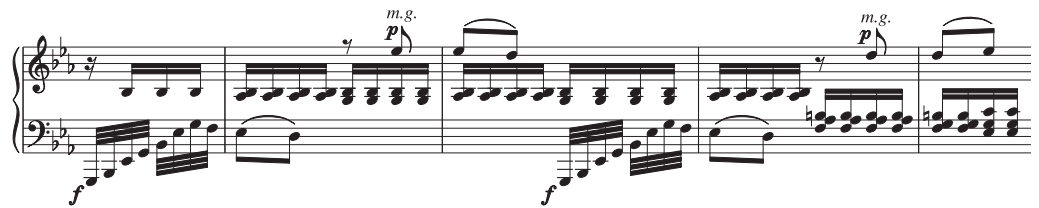

```
<?xml version="1.0" encoding="UTF-8" standalone="no"?>
<?oxygen SCHSchema="http://www.w3.org/1999/xlink" version="1.9b">
<?oxygen RNGSchema="http://www.w3.org/1999/xlink" version="1.9b">
<mei xmlns:xlink="http://www.w3.org/1999/xlink" version="1.9b">
  <meihead>
    <filedesc>
      <title>
        <title>
          <title>
            <pubstmt>
          </pubstmt>
        </title>
      </filedesc>
    <encodingdesc>
      <projectdesc>
        <p>Transcoded from a MusicXML version 1.0 file on
          <date>2009-11-05</date> using an XSLT stylesheet (2mei v.
            2.2.1).</p>
        <p>The MusicXML file was generated using SharpEye Music Reader 2.</p>
      </projectdesc>
    </encodingdesc>
    <revisiondesc>
      <change>
        <respstmt>
          <name>Perry Roland</name>
        </respstmt>
      </change>
    </revisiondesc>
  </meihead>
  <music>
    <body>
      <mdiv>
        <score>
          <scoredef meter.count="2" meter.unit="4" key.sig="3f"
            meter.rend="invis">
            <staffgrp xml:id="P1" symbol="brace" label.full="Part_1">
              <staffdef n="1" lines="5" clef.line="2" clef.shape="G"
                midi.div="8" key.sig="3f"/>
              <staffdef n="2" lines="5" clef.line="4" clef.shape="F"
                midi.div="8" key.sig="3f"/>
            </staffgrp>
          </scoredef>
          <section>
            <measure n="0" xml:id="d1e12" join="d1e1847" complete="i">
              <staff n="1">
                <layer n="2">
                  <rest xml:id="d1e41" dur="16" dur.ges="2"/>
                </layer>
              </staff>
            </measure>
            <measure n="1">
              <layer n="1">
                <beam>
                  <note xml:id="d1e52" pname="b" oct="3" dur="16" dur.ges="2"
                    stem.dir="up" accid.ges="f"/>
                  <note xml:id="d1e75" pname="b" oct="3" dur="16" dur.ges="2"
                    stem.dir="up" accid.ges="f"/>
                  <note xml:id="d1e98" pname="b" oct="3" dur="16" dur.ges="2"
                    stem.dir="up" accid.ges="f"/>
                </beam>
              </layer>
            </measure>
            <measure n="2">
              <layer n="1">
                <beam>
                  <note xml:id="d1e130" pname="g" oct="1" dur="32" dur.ges="1"
                    stem.dir="up"/>
                  <note xml:id="d1e153" pname="b" oct="1" dur="32" dur.ges="1"
                    stem.dir="up" accid.ges="f"/>
                  <note xml:id="d1e178" pname="e" oct="2" dur="32" dur.ges="1"
                    stem.dir="up" accid.ges="f"/>
                  <note xml:id="d1e203" pname="g" oct="2" dur="32" dur.ges="1"
                    stem.dir="up"/>
                </beam>
              </layer>
            </measure>
            <measure n="3">
              <layer n="1">
                <beam>
                  <note xml:id="d1e227" pname="b" oct="2" dur="32" dur.ges="1"
                    stem.dir="down" accid.ges="f"/>
                  <note xml:id="d1e252" pname="e" oct="3" dur="32" dur.ges="1"
                    stem.dir="down" accid.ges="f"/>
                  <note xml:id="d1e277" pname="g" oct="3" dur="32" dur.ges="1"
                    stem.dir="down"/>
                  <note xml:id="d1e300" pname="f" oct="3" dur="32" dur.ges="1"
                    stem.dir="down"/>
                </beam>
              </layer>
            </measure>
          </section>
        </score>
      </mdiv>
    </body>
  </music>
</mei>
```

```
</staff>
<dynam tstamp="1" place="below" staff="2">f</dynam>
</measure>
<measure n="1" xml:id="d1e323">
  <staff n="1">
    <layer n="2">
      <beam>
        <chord xml:id="d27e1" dur="16" dur.ges="2" stem.dir="up">
          <note xml:id="d1e325" pname="b" oct="3" accid.ges="f"/>
          <note xml:id="d1e348" pname="a" oct="3" accid.ges="f"/>
        </chord>
        <chord xml:id="d33e1" dur="16" dur.ges="2" stem.dir="up">
          <note xml:id="d1e368" pname="b" oct="3" accid.ges="f"/>
          <note xml:id="d1e391" pname="a" oct="3" accid.ges="f"/>
        </chord>
        <chord xml:id="d39e1" dur="16" dur.ges="2" stem.dir="up">
          <note xml:id="d1e411" pname="b" oct="3" accid.ges="f"/>
          <note xml:id="d1e434" pname="a" oct="3" accid.ges="f"/>
        </chord>
        <chord xml:id="d45e1" dur="16" dur.ges="2" stem.dir="up">
          <note xml:id="d1e454" pname="b" oct="3" accid.ges="f"/>
          <note xml:id="d1e477" pname="a" oct="3" accid.ges="f"/>
        </chord>
      </beam>
    </layer>
    <beam>
      <chord xml:id="d51e1" dur="16" dur.ges="2" stem.dir="up">
        <note xml:id="d1e515" pname="b" oct="3" accid.ges="f"/>
        <note xml:id="d1e539" pname="g" oct="3"/>
      </chord>
      <chord xml:id="d57e1" dur="16" dur.ges="2" stem.dir="up">
        <note xml:id="d1e557" pname="b" oct="3" accid.ges="f"/>
        <note xml:id="d1e580" pname="g" oct="3"/>
      </chord>
      <chord xml:id="d63e1" dur="16" dur.ges="2" stem.dir="up">
        <note xml:id="d1e604" pname="b" oct="3" accid.ges="f"/>
        <note xml:id="d1e627" pname="g" oct="3"/>
      </chord>
      <chord xml:id="d70e1" dur="16" dur.ges="2" stem.dir="up">
        <note xml:id="d1e670" pname="b" oct="3" accid.ges="f"/>
        <note xml:id="d1e693" pname="g" oct="3"/>
      </chord>
    </beam>
  </layer>
  <layer n="1">
    <space xml:id="d85e18a1544" dur.ges="8"/>
    <rest vo="4" xml:id="d1e497" dur="8" dur.ges="4"/>
    <note xml:id="d1e648" pname="e" oct="5" dur="8" dur.ges="4"
      stem.dir="up" accid.ges="f"/>
  </layer>
</staff>
<staff n="2">
  <layer n="1">
    <beam>
      <note xml:id="d1e715" pname="e" oct="3" dur="8" dur.ges="4"
        stem.dir="down" accid.ges="f"/>
      <note xml:id="d1e737" pname="d" oct="3" dur="8" dur.ges="4"
        stem.dir="down"/>
    </beam>
  </layer>
</staff>
<slur tstamp="1" dur="0m+1.5" place="above" startid="d1e715"
  endid="d1e737" staff="2"/>
<dynam tstamp="2.5" place="above" staff="1" vo="1" ho="-1">p</dynam>
<dir staff="1" place="above" tstamp="2.5" vo="5" ho="-1">
  <rend fontstyle="ital">m.g.</rend>
</dir>
</measure>
<measure n="2" xml:id="d1e762">
  <staff n="1">
    <layer n="2">
      <beam>
        <chord xml:id="d89e1" dur="16" dur.ges="2" stem.dir="up">
          <note xml:id="d1e789" pname="b" oct="3" accid.ges="f"/>
          <note xml:id="d1e812" pname="a" oct="3" accid.ges="f"/>
        </chord>
        <chord xml:id="d95e1" dur="16" dur.ges="2" stem.dir="up">
          <note xml:id="d1e832" pname="b" oct="3" accid.ges="f"/>
          <note xml:id="d1e855" pname="a" oct="3" accid.ges="f"/>
        </chord>
        <chord xml:id="d102e1" dur="16" dur.ges="2" stem.dir="up">
          <note xml:id="d1e898" pname="b" oct="3" accid.ges="f"/>
          <note xml:id="d1e921" pname="a" oct="3" accid.ges="f"/>
        </chord>
      </beam>
    </layer>
  </staff>
</measure>
```

layer-lhrh3 (p2)

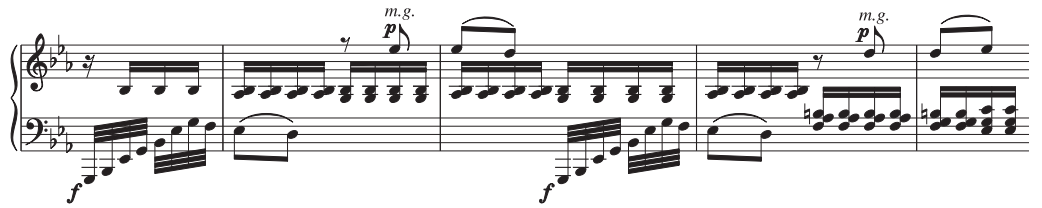

```
</chord>
<chord xmlid="d108e1" dur="16" dur.ges="2" stem.dir="up">
  <note xmlid="d1e941" pname="b" oct="3" accid.ges="f"/>
  <note xmlid="d1e965" pname="a" oct="3" accid.ges="f"/>
</chord>
</beam>
<beam>
<chord xmlid="d114e1" dur="16" dur.ges="2" stem.dir="up"
stem.len="4">
  <note xmlid="d1e985" pname="b" oct="3" accid.ges="f"/>
  <note xmlid="d1e1008" pname="g" oct="3"/>
</chord>
<chord xmlid="d120e1" dur="16" dur.ges="2" stem.dir="up"
stem.len="4">
  <note xmlid="d1e1026" pname="b" oct="3" accid.ges="f"/>
  <note xmlid="d1e1049" pname="g" oct="3"/>
</chord>
<chord xmlid="d126e1" dur="16" dur.ges="2" stem.dir="up"
stem.len="4">
  <note xmlid="d1e1067" pname="b" oct="3" accid.ges="f"/>
  <note xmlid="d1e1090" pname="g" oct="3"/>
</chord>
<chord xmlid="d132e1" dur="16" dur.ges="2" stem.dir="up"
stem.len="4">
  <note xmlid="d1e1108" pname="b" oct="3" accid.ges="f"/>
  <note xmlid="d1e1131" pname="g" oct="3"/>
</chord>
</beam>
</layer>
<layer n="1">
<beam>
  <note xmlid="d1e764" pname="e" oct="5" dur="8" dur.ges="4"
stem.dir="up" accid.ges="f"/>
  <note xmlid="d1e875" pname="d" oct="5" dur="8" dur.ges="4"
stem.dir="up"/>
</beam>
</layer>
</staff>
<staff n="2">
<layer n="1">
<space xmlid="d154e3a1544" dur.ges="8"/>
<beam>
  <note xmlid="d1e1162" pname="g" oct="1" dur="32"
dur.ges="1" stem.dir="up"/>
  <note xmlid="d1e1185" pname="b" oct="1" dur="32"
dur.ges="1" stem.dir="up" accid.ges="f"/>
  <note xmlid="d1e1210" pname="e" oct="2" dur="32"
dur.ges="1" stem.dir="up" accid.ges="f"/>
  <note xmlid="d1e1235" pname="g" oct="2" dur="32"
dur.ges="1" stem.dir="up"/>
</beam>
<beam>
  <note xmlid="d1e1258" pname="b" oct="2" dur="32"
dur.ges="1" stem.dir="down" accid.ges="f"/>
  <note xmlid="d1e1283" pname="e" oct="3" dur="32"
dur.ges="1" stem.dir="down" accid.ges="f"/>
  <note xmlid="d1e1308" pname="g" oct="3" dur="32"
dur.ges="1" stem.dir="down"/>
  <note xmlid="d1e1331" pname="f" oct="3" dur="32"
dur.ges="1" stem.dir="down"/>
</beam>
</layer>
</staff>
<slur tstamp="1" dur="0m+1.5" place="above" startid="d1e764"
endid="d1e875" staff="1"/>
<dynam tstamp="2" place="below" staff="2">f</dynam>
</measure>
<measure n="3" xmlid="d1e1354">
<staff n="1">
<layer n="1">
  <space dur="4"/>
  <rest xmlid="d1e1528" dur="8" dur.ges="4"/>
  <note xmlid="d1e1545" pname="d" oct="5" dur="8" dur.ges="4"
stem.dir="up"/>
</layer>
<layer n="2">
<beam>
<chord xmlid="d156e1" dur="16" dur.ges="2" stem.dir="up">
  <note xmlid="d1e1356" pname="b" oct="3" accid.ges="f"/>
  <note xmlid="d1e1379" pname="a" oct="3" accid.ges="f"/>
</chord>
<chord xmlid="d162e1" dur="16" dur.ges="2" stem.dir="up">
  <note xmlid="d1e1399" pname="b" oct="3" accid.ges="f"/>
  <note xmlid="d1e1422" pname="a" oct="3" accid.ges="f"/>
</chord>
<chord xmlid="d168e1" dur="16" dur.ges="2" stem.dir="up">
  <note xmlid="d1e1442" pname="b" oct="3" accid.ges="f"/>
  <note xmlid="d1e1465" pname="a" oct="3" accid.ges="f"/>
</chord>
<chord xmlid="d174e1" dur="16" dur.ges="2" stem.dir="up">
  <note xmlid="d1e1485" pname="b" oct="3" accid.ges="f"/>
  <note xmlid="d1e1508" pname="a" oct="3" accid.ges="f"/>
</chord>
```

```
</beam>
</layer>
</staff>
<staff n="2">
<layer n="1">
<beam>
  <note xmlid="d1e1566" pname="e" oct="3" dur="8" dur.ges="4"
stem.dir="down" accid.ges="f"/>
  <note xmlid="d1e1588" pname="d" oct="3" dur="8" dur.ges="4"
stem.dir="down"/>
</beam>
<beam>
<chord xmlid="d183e1" dur="16" dur.ges="2" stem.dir="up">
  <note xmlid="d1e1608" pname="b" oct="3">
    <accid value="n"/>
  </note>
  <note xmlid="d1e1631" pname="a" oct="3" accid.ges="f"/>
  <note xmlid="d1e1651" pname="f" oct="3"/>
</chord>
<chord xmlid="d190e1" dur="16" dur.ges="2" stem.dir="up">
  <note xmlid="d1e1669" pname="b" oct="3"/>
  <note xmlid="d1e1690" pname="a" oct="3" accid.ges="f"/>
  <note xmlid="d1e1710" pname="f" oct="3"/>
</chord>
<chord xmlid="d197e1" dur="16" dur.ges="2" stem.dir="up">
  <note xmlid="d1e1728" pname="b" oct="3"/>
  <note xmlid="d1e1749" pname="a" oct="3" accid.ges="f"/>
  <note xmlid="d1e1770" pname="f" oct="3"/>
</chord>
<chord xmlid="d204e1" dur="16" dur.ges="2" stem.dir="up">
  <note xmlid="d1e1788" pname="b" oct="3"/>
  <note xmlid="d1e1809" pname="a" oct="3" accid.ges="f"/>
  <note xmlid="d1e1829" pname="f" oct="3"/>
</chord>
</beam>
</layer>
</staff>
<slur tstamp="1" dur="0m+1.5" place="above" startid="d1e1566"
endid="d1e1588" staff="2"/>
<dir staff="1" place="above" tstamp="2.5" vo="4" ho="-1">
  <rend fontstyle="ital">m.g.</rend>
</dir>
<dynam tstamp="2.5" place="above" staff="1" vo="1" ho="-1">p</dynam>
</measure>
<measure n="4" xmlid="d1e1847" right="invis" complete="i">
<staff n="1">
<layer n="1">
<beam>
  <note xmlid="d1e1849" pname="d" oct="5" dur="8" dur.ges="4"
stem.dir="up"/>
  <note xmlid="d1e1869" pname="e" oct="5" dur="8" dur.ges="4"
stem.dir="up" accid.ges="f"/>
</beam>
</layer>
</staff>
<staff n="2">
<layer n="1">
<beam>
<chord xmlid="d223e1" dur="16" dur.ges="2" stem.dir="up">
  <note xmlid="d1e1894" pname="b" oct="3">
    <accid value="n"/>
  </note>
  <note xmlid="d1e1917" pname="g" oct="3"/>
  <note xmlid="d1e1935" pname="f" oct="3"/>
</chord>
<chord xmlid="d230e1" dur="16" dur.ges="2" stem.dir="up">
  <note xmlid="d1e1953" pname="b" oct="3"/>
  <note xmlid="d1e1974" pname="g" oct="3"/>
  <note xmlid="d1e1992" pname="f" oct="3"/>
</chord>
<chord xmlid="d237e1" dur="16" dur.ges="2" stem.dir="up">
  <note xmlid="d1e2010" pname="c" oct="4"/>
  <note xmlid="d1e2031" pname="g" oct="3"/>
  <note xmlid="d1e2050" pname="e" oct="3" accid.ges="f"/>
</chord>
<chord xmlid="d244e1" dur="16" dur.ges="2" stem.dir="up">
  <note xmlid="d1e2070" pname="c" oct="4"/>
  <note xmlid="d1e2091" pname="g" oct="3"/>
  <note xmlid="d1e2109" pname="e" oct="3" accid.ges="f"/>
</chord>
</beam>
</layer>
</staff>
<slur tstamp="1" dur="0m+1.5" place="below" startid="d1e1849"
endid="d1e1869" staff="1"/>
</measure>
</section>
</score>
</mdiv>
</body>
</music>
</mei>
```

```
<chord xmlid="d53e1" dur="8" dur.ges="1" stem.dir="up">
<note xmlid="d1e356" pname="d" oct="6"/>
<note xmlid="d1e376" pname="d" oct="5"/>
</chord>
<chord xmlid="d65e1" dur="8" dur.ges="1" stem.dir="up">
<artic value="stacc"/>
<note xmlid="d1e435" pname="d" oct="6"/>
<note xmlid="d1e456" pname="d" oct="5"/>
</chord>
</beam>
<rest vo="5" xmlid="d1e474" dur="8" dur.ges="1"/>
<beam>
<chord xmlid="d77e1" dur="8" dur.ges="1" stem.dir="up">
<artic value="stacc"/>
<note xmlid="d1e549" pname="c" oct="6"/>
<note xmlid="d1e570" pname="c" oct="5"/>
</chord>
<chord xmlid="d83e1" dur="8" dur.ges="1" stem.dir="up">
<artic value="stacc"/>
<note xmlid="d1e589" pname="c" oct="6"/>
<note xmlid="d1e610" pname="c" oct="5"/>
</chord>
</beam>
</layer>
<layer n="2">
<rest vo="-2" xmlid="d1e301" dur="8" dur.ges="1"/>
<beam>
<chord xmlid="d47e1" dur="8" dur.ges="1" stem.dir="down">
<note xmlid="d1e316" pname="a" oct="4"/>
<note xmlid="d1e335" pname="f" oct="4"/>
</chord>
<chord xmlid="d59e1" dur="8" dur.ges="1" stem.dir="down">
<note xmlid="d1e394" pname="a" oct="4"/>
<note xmlid="d1e413" pname="f" oct="4"/>
</chord>
</beam>
<rest vo="-2" xmlid="d1e492" dur="8" dur.ges="1"/>
<beam>
<chord xmlid="d71e1" dur="8" dur.ges="1" stem.dir="down">
<note xmlid="d1e507" pname="g" oct="4"/>
<note xmlid="d1e526" pname="e" oct="4" accid.ges="f"/>
</chord>
<chord xmlid="d89e1" dur="8" dur.ges="1" stem.dir="down">
<note xmlid="d1e631" pname="g" oct="4"/>
<note xmlid="d1e650" pname="e" oct="4" accid.ges="f"/>
</chord>
</beam>
</layer>
</staff>
<staff n="2">
<layer n="1">
<note xmlid="d1e673" pname="b" oct="2" dur="4" dur.ges="2"
stem.dir="down" accid.ges="f"/>
<rest xmlid="d1e692" dur="8" dur.ges="1"/>
<note xmlid="d1e703" pname="b" oct="3" dur="4" dur.ges="2"
stem.dir="down" accid.ges="f"/>
<rest xmlid="d1e722" dur="8" dur.ges="1"/>
</layer>
</staff>
<slur tstamp="1" dur="0m+2" place="above" startid="d1e256"
endid="d1e356" staff="1"/>
</measure>
<measure n="2" xmlid="d1e733">
<staff n="1">
<layer n="1">
<beam>
<chord xmlid="d107e1" dur="8" dur.ges="1" stem.dir="up">
<note xmlid="d1e753" pname="c" oct="6"/>
<note xmlid="d1e773" pname="c" oct="5"/>
</chord>
<chord xmlid="d113e1" dur="8" dur.ges="1" stem.dir="up">
<note xmlid="d1e791" pname="b" oct="5" accid.ges="f"/>
<note xmlid="d1e813" pname="b" oct="4" accid.ges="f"/>
</chord>
<chord xmlid="d131e1" dur="8" dur.ges="1" stem.dir="up">
<artic value="stacc"/>
<note xmlid="d1e914" pname="b" oct="5" accid.ges="f"/>
<note xmlid="d1e935" pname="b" oct="4" accid.ges="f"/>
</chord>
</beam>
<rest vo="5" xmlid="d1e955" dur="8" dur.ges="1"/>
<beam>
<chord xmlid="d137e1" dur="8" dur.ges="1" stem.dir="up">
<artic value="stacc"/>
<note xmlid="d1e988" pname="a" oct="5"/>
<note xmlid="d1e1009" pname="a" oct="4"/>
</chord>
<chord xmlid="d149e1" dur="8" dur.ges="1" stem.dir="up">
<artic value="stacc"/>
```

```
<note xml:id="d1e1070" pname="a" oct="5"/>
<note xml:id="d1e1091" pname="a" oct="4"/>
</chord>
</beam>
</layer>
<layer n="2">
<rest vo="-4" xml:id="d1e735" dur="8" dur.ges="1"/>
<beam>
<chord xml:id="d119e1" dur="8" dur.ges="1" stem.dir="down">
<note xml:id="d1e836" pname="f" oct="4"/>
<note xml:id="d1e855" pname="d" oct="4"/>
</chord>
<chord xml:id="d125e1" dur="8" dur.ges="1" stem.dir="down">
<note xml:id="d1e873" pname="f" oct="4"/>
<note xml:id="d1e892" pname="d" oct="4"/>
</chord>
</beam>
<rest vo="-4" xml:id="d1e973" dur="8" dur.ges="1"/>
<beam>
<chord xml:id="d143e1" dur="8" dur.ges="1" stem.dir="down">
<note xml:id="d1e1030" pname="e" oct="4" accid.ges="f"/>
<note xml:id="d1e1051" pname="c" oct="4"/>
</chord>
<chord xml:id="d155e1" dur="8" dur.ges="1" stem.dir="down">
<note xml:id="d1e1112" pname="e" oct="4" accid.ges="f"/>
<note xml:id="d1e1133" pname="c" oct="4"/>
</chord>
</beam>
</layer>
</staff>
<staff n="2">
<layer n="1">
<note xml:id="d1e1154" pname="b" oct="2" dur="4" dur.ges="2"
stem.dir="down" accid.ges="f"/>
<rest xml:id="d1e1173" dur="8" dur.ges="1"/>
<note xml:id="d1e1184" pname="b" oct="3" dur="4" dur.ges="2"
stem.dir="down" accid.ges="f"/>
<rest xml:id="d1e1203" dur="8" dur.ges="1"/>
</layer>
</staff>
<slur tstamp="1" dur="0m+2" place="above" startid="d1e753"
endid="d1e791" staff="1"/>
<dynam staff="1" tstamp="6" place="below">cresc.</dynam>
</measure>
<measure n="3" xml:id="d1e1214">
<staff n="1">
<layer n="1">
<beam>
<chord xml:id="d173e1" dur="8" dur.ges="1" stem.dir="up">
<note xml:id="d1e1234" pname="a" oct="5"/>
<note xml:id="d1e1254" pname="a" oct="4"/>
</chord>
<chord xml:id="d185e1" dur="8" dur.ges="1" stem.dir="up">
<note xml:id="d1e1314" pname="g" oct="5"/>
<note xml:id="d1e1334" pname="g" oct="4"/>
</chord>
<chord xml:id="d197e1" dur="8" dur.ges="1" stem.dir="up">
<artic value="stacc"/>
<note xml:id="d1e1395" pname="g" oct="5"/>
<note xml:id="d1e1414" pname="g" oct="4"/>
</chord>
</beam>
<rest xml:id="d1e1432" dur="8" dur.ges="1"/>
<beam>
<chord xml:id="d203e1" dur="8" dur.ges="1" stem.dir="up">
<artic value="stacc"/>
<note xml:id="d1e1443" pname="f" oct="5"/>
<note xml:id="d1e1464" pname="f" oct="4"/>
</chord>
<chord xml:id="d209e1" dur="8" dur.ges="1" stem.dir="up">
<artic value="stacc"/>
<note xml:id="d1e1482" pname="f" oct="5"/>
<note xml:id="d1e1503" pname="f" oct="4"/>
</chord>
</beam>
</layer>
<layer n="2">
<rest vo="-6" xml:id="d1e1216" dur="8" dur.ges="1"/>
<beam>
<chord xml:id="d179e1" dur="8" dur.ges="1" stem.dir="down">
<note xml:id="d1e1272" pname="d" oct="4"/>
<note xml:id="d1e1291" pname="b" oct="3" accid.ges="f"/>
</chord>
<chord xml:id="d191e1" dur="8" dur.ges="1" stem.dir="down">
<note xml:id="d1e1352" pname="d" oct="4"/>
<note xml:id="d1e1371" pname="b" oct="3" accid.ges="f"/>
</chord>
</beam>
</layer>
```

layer-lhrh4 (p2)

```
</staff>
<staff n="2">
  <layer n="1">
    <space xmlid="d237e8a1544" dur.ges="4" dots="1"/>
    <beam>
      <chord xmlid="d217e1" dur="8" dur.ges="1" stem.dir="up">
        <note xmlid="d1e1577" pname="c" oct="4"/>
        <note xmlid="d1e1596" pname="a" oct="3"/>
      </chord>
      <chord xmlid="d223e1" dur="8" dur.ges="1" stem.dir="up">
        <note xmlid="d1e1632" pname="c" oct="4"/>
        <note xmlid="d1e1651" pname="a" oct="3"/>
      </chord>
    </beam>
  </layer>
  <layer n="2">
    <note xmlid="d1e1524" pname="b" oct="2" dur="4" dur.ges="2"
      stem.dir="down" accid.ges="f"/>
    <rest xmlid="d1e1543" dur="8" dur.ges="1"/>
    <note xmlid="d1e1555" pname="b" oct="2" dur="4" dur.ges="2"
      stem.dir="down" accid.ges="f"/>
    <rest vo="-2" xmlid="d1e1614" dur="8" dur.ges="1"/>
  </layer>
</staff>
<slur tstamp="1" dur="0m+2" place="above" startid="d1e1234"
  endid="d1e1314" staff="1"/>
</measure>
<measure n="4" xmlid="d1e1669">
  <staff n="1">
    <layer n="1">
      <beam>
        <chord xmlid="d239e1" dur="8" dur.ges="1" stem.dir="up">
          <note xmlid="d1e1671" pname="f" oct="5"/>
          <note xmlid="d1e1690" pname="f" oct="4"/>
        </chord>
        <chord xmlid="d245e1" dur="8" dur.ges="1" stem.dir="up">
          <note xmlid="d1e1709" pname="e" oct="5" accid.ges="f"/>
          <note xmlid="d1e1730" pname="e" oct="4" accid.ges="f"/>
        </chord>
        <chord xmlid="d251e1" dur="8" dur.ges="1" stem.dir="up">
          <artic value="stacc"/>
          <note xmlid="d1e1751" pname="e" oct="5" accid.ges="f"/>
          <note xmlid="d1e1772" pname="e" oct="4" accid.ges="f"/>
        </chord>
      </beam>
    </layer>
    <beam>
      <chord xmlid="d257e1" dur="8" dur.ges="1" stem.dir="up">
        <note xmlid="d1e1792" pname="e" oct="5" accid.ges="f"/>
        <note xmlid="d1e1813" pname="e" oct="4" accid.ges="f"/>
      </chord>
      <chord xmlid="d263e1" dur="8" dur.ges="1" stem.dir="up">
        <note xmlid="d1e1834" pname="d" oct="5"/>
        <note xmlid="d1e1853" pname="d" oct="4"/>
      </chord>
      <chord xmlid="d269e1" dur="8" dur.ges="1" stem.dir="up">
        <artic value="stacc"/>
        <note xmlid="d1e1872" pname="d" oct="5"/>
        <note xmlid="d1e1892" pname="d" oct="4"/>
      </chord>
    </beam>
  </layer>
</staff>
<staff n="2">
  <layer n="1">
    <rest xmlid="d311e6a1544" dur.ges="1" dur="8"/>
    <beam>
      <chord xmlid="d276e1" dur="8" dur.ges="1" stem.dir="up">
        <note xmlid="d1e1935" pname="b" oct="3" accid.ges="f"/>
        <note xmlid="d1e1956" pname="g" oct="3"/>
      </chord>
      <chord xmlid="d282e1" dur="8" dur.ges="1" stem.dir="up">
        <note xmlid="d1e1974" pname="b" oct="3" accid.ges="f"/>
        <note xmlid="d1e1995" pname="g" oct="3"/>
      </chord>
    </beam>
    <rest dur.ges="1" dur="8"/>
  </layer>
  <beam>
    <chord xmlid="d289e1" dur="8" dur.ges="1" stem.dir="up">
      <note xmlid="d1e2035" pname="a" oct="3"/>
      <note xmlid="d1e2055" pname="f" oct="3"/>
    </chord>
    <chord xmlid="d295e1" dur="8" dur.ges="1" stem.dir="up">
      <note xmlid="d1e2073" pname="a" oct="3"/>
      <note xmlid="d1e2092" pname="f" oct="3"/>
    </chord>
  </beam>
</layer>
<layer n="2">
  <note xmlid="d1e1913" pname="b" oct="2" dur="4" dur.ges="2"
    stem.dir="down" accid.ges="f"/>
  <rest dur="8" dur.ges="1"/>

```

```

    <note xmlid="d1e2013" pname="b" oct="2" dur="4" dur.ges="2"
      stem.dir="down" accid.ges="f"/>
    <rest dur="8" dur.ges="1"/>
  </layer>
</staff>
<slur tstamp="1" dur="0m+2" place="below" startid="d1e1690"
  endid="d1e1730" staff="1"/>
<slur tstamp="4" dur="0m+5" place="below" startid="d1e1813"
  endid="d1e1853" staff="1"/>
</measure>
<measure n="5" xmlid="d1e2110">
  <staff n="1">
    <layer n="1">
      <beam>
        <chord xmlid="d313e1" dur="8" dur.ges="1" stem.dir="up">
          <note xmlid="d1e2112" pname="d" oct="5"/>
          <note xmlid="d1e2131" pname="d" oct="4"/>
        </chord>
        <chord xmlid="d319e1" dur="8" dur.ges="1" stem.dir="up">
          <note xmlid="d1e2150" pname="c" oct="5"/>
          <note xmlid="d1e2169" pname="c" oct="4"/>
        </chord>
        <chord xmlid="d325e1" dur="8" dur.ges="1" stem.dir="up">
          <artic value="stacc"/>
          <note xmlid="d1e2188" pname="c" oct="5"/>
          <note xmlid="d1e2207" pname="c" oct="4"/>
        </chord>
      </beam>
    </layer>
    <beam>
      <chord xmlid="d331e1" dur="8" dur.ges="1" stem.dir="up">
        <note xmlid="d1e2225" pname="c" oct="5"/>
        <note xmlid="d1e2244" pname="c" oct="4"/>
      </chord>
      <chord xmlid="d337e1" dur="8" dur.ges="1" stem.dir="up">
        <note xmlid="d1e2263" pname="b" oct="4" accid.ges="f"/>
        <note xmlid="d1e2284" pname="b" oct="3" accid.ges="f"/>
      </chord>
      <chord xmlid="d343e1" dur="8" dur.ges="1" stem.dir="up">
        <artic value="stacc"/>
        <note xmlid="d1e2305" pname="b" oct="4" accid.ges="f"/>
        <note xmlid="d1e2327" pname="b" oct="3" accid.ges="f"/>
      </chord>
    </beam>
  </layer>
</staff>
<staff n="2">
  <layer n="1">
    <rest vo="4" xmlid="d1e2350" dur="8" dur.ges="1"/>
    <beam>
      <chord xmlid="d350e1" dur="8" dur.ges="1" stem.dir="up">
        <note xmlid="d1e2390" pname="g" oct="3"/>
        <note xmlid="d1e2409" pname="e" oct="3" accid.ges="f"/>
      </chord>
      <chord xmlid="d356e1" dur="8" dur.ges="1" stem.dir="up">
        <note xmlid="d1e2447" pname="g" oct="3"/>
        <note xmlid="d1e2467" pname="e" oct="3" accid.ges="f"/>
      </chord>
    </beam>
    <rest vo="4" dur="8" dur.ges="1"/>
  </layer>
  <beam>
    <chord xmlid="d363e1" dur="8" dur.ges="1" stem.dir="up">
      <note xmlid="d1e2509" pname="f" oct="3"/>
      <note xmlid="d1e2528" pname="d" oct="3"/>
    </chord>
    <chord xmlid="d369e1" dur="8" dur.ges="1" stem.dir="up">
      <note xmlid="d1e2546" pname="f" oct="3"/>
      <note xmlid="d1e2567" pname="d" oct="3"/>
    </chord>
  </beam>
</layer>
<layer n="2">
  <note xmlid="d1e2368" pname="b" oct="2" dur="4" dur.ges="2"
    stem.dir="down" accid.ges="f"/>
  <rest vo="4" xmlid="d1e2429" dur="8" dur.ges="1"/>
  <note xmlid="d1e2487" pname="b" oct="2" dur="4" dur.ges="2"
    stem.dir="down" accid.ges="f"/>
  <rest vo="4" dur="8" dur.ges="1"/>
</layer>
</staff>
<slur tstamp="1" dur="0m+2" place="below" startid="d1e2131"
  endid="d1e2169" staff="1"/>
<slur tstamp="4" dur="0m+5" place="below" startid="d1e2244"
  endid="d1e2284" staff="1"/>
</measure>
</section>
</score>
</mdiv>
</body>
</music>
</mei>
```

layer-lhrh5

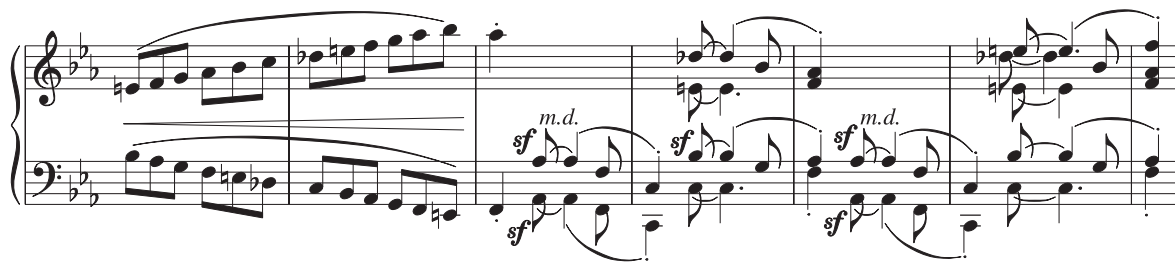

```
<?xml version="1.0" encoding="UTF-8" standalone="no"?>
<?oxygen SCHSchema="http://www.w3.org/1999/xlink" version="1.9b">
<?oxygen RNGSchema="http://www.w3.org/1999/xlink" type="xml"?>
<mei xmlns:xlink="http://www.w3.org/1999/xlink" version="1.9b">
<meihead>
<filedesc>
<title>
<titlemt>
<pubstmt>
</filedesc>
<encodingdesc>
<projectdesc>
<p>Transcoded from a MusicXML version 1.0 file on
<date>2009-11-06</date> using an XSLT stylesheet (2mei v.
2.2.1).</p>
<p>The MusicXML file was generated using SharpEye Music Reader 2.</p>
</projectdesc>
</encodingdesc>
<revisiondesc>
<change>
<respstmt>
<name>Perry Roland</name>
</respstmt>
<changedesc>
<p>hand-edited</p>
</changedesc>
<date>2009-11-15</date>
</change>
</revisiondesc>
</meihead>
<music>
<body>
<mdiv>
<score>
<scoredef meter.count="6" meter.unit="8" key.sig="3f"
meter.rend="invis">
<staffgrp xmlid="P1" symbol="brace" label.full="Part_1">
<staffdef n="1" lines="5" clef.line="2" clef.shape="G"
midi.div="2" key.sig="3f"/>
<staffdef n="2" lines="5" clef.line="4" clef.shape="F"
midi.div="2" key.sig="3f"/>
</staffgrp>
</scoredef>
<section>
<measure n="1" xmlid="d1e12">
<staff n="1">
<layer n="1">
<beam>
<note xmlid="d1e46" pname="e" oct="4" dur="8" dur.ges="1"
stem.dir="up">
<accid value="n"/>
</note>
<note xmlid="d1e68" pname="f" oct="4" dur="8" dur.ges="1"
stem.dir="up"/>
<note xmlid="d1e87" pname="g" oct="4" dur="8" dur.ges="1"
stem.dir="up"/>
</beam>
<beam>
<note xmlid="d1e106" pname="a" oct="4" dur="8" dur.ges="1"
stem.dir="down" accid.ges="f"/>
<note xmlid="d1e127" pname="b" oct="4" dur="8" dur.ges="1"
stem.dir="down" accid.ges="f"/>
<note xmlid="d1e148" pname="c" oct="5" dur="8" dur.ges="1"
stem.dir="down"/>
</beam>
</layer>
</staff>
<staff n="2">
<layer n="1">
<beam>
<note xmlid="d1e170" pname="b" oct="3" dur="8" dur.ges="1"
stem.dir="down" accid.ges="f"/>
<note xmlid="d1e192" pname="a" oct="3" dur="8" dur.ges="1"
stem.dir="down" accid.ges="f"/>
<note xmlid="d1e214" pname="g" oct="3" dur="8" dur.ges="1"
stem.dir="down"/>
</beam>
<beam>
<note xmlid="d1e233" pname="f" oct="3" dur="8" dur.ges="1"
stem.dir="down"/>
<note xmlid="d1e252" pname="e" oct="3" dur="8" dur.ges="1"
stem.dir="down">
<accid value="n"/>
</note>
<note xmlid="d1e273" pname="d" oct="3" dur="8" dur.ges="1"
stem.dir="down">
<accid value="f"/>
</note>
```

```
</beam>
</layer>
</staff>
<hairpin tstamp="1" dur="1m+6" form="cres" place="below" staff="1"/>
<slur tstamp="1" dur="1m+6" place="above" startid="d1e46"
endid="d1e397" staff="1"/>
<slur tstamp="1" dur="1m+6" place="above" startid="d1e170"
endid="d1e503" staff="2"/>
</measure>
<measure n="2" xmlid="d1e292">
<staff n="1">
<layer n="1">
<beam>
<note xmlid="d1e294" pname="d" oct="5" dur="8" dur.ges="1"
stem.dir="down" accid.ges="f">
<accid value="f"/>
</note>
<note xmlid="d1e317" pname="e" oct="5" dur="8" dur.ges="1"
stem.dir="down">
<accid value="n"/>
</note>
<note xmlid="d1e338" pname="f" oct="5" dur="8" dur.ges="1"
stem.dir="down"/>
</beam>
<beam>
<note xmlid="d1e357" pname="g" oct="5" dur="8" dur.ges="1"
stem.dir="down"/>
<note xmlid="d1e376" pname="a" oct="5" dur="8" dur.ges="1"
stem.dir="down" accid.ges="f"/>
<note xmlid="d1e397" pname="b" oct="5" dur="8" dur.ges="1"
stem.dir="down" accid.ges="f"/>
</beam>
</layer>
</staff>
<staff n="2">
<layer n="1">
<beam>
<note xmlid="d1e422" pname="c" oct="3" dur="8" dur.ges="1"
stem.dir="up"/>
<note xmlid="d1e441" pname="b" oct="2" dur="8" dur.ges="1"
stem.dir="up" accid.ges="f"/>
<note xmlid="d1e462" pname="a" oct="2" dur="8" dur.ges="1"
stem.dir="up" accid.ges="f"/>
</beam>
<beam>
<note xmlid="d1e483" pname="g" oct="2" dur="8" dur.ges="1"
stem.dir="up"/>
<note xmlid="d1e503" pname="f" oct="2" dur="8" dur.ges="1"
stem.dir="up"/>
<note xmlid="d1e523" pname="e" oct="2" dur="8" dur.ges="1"
stem.dir="up">
<accid value="n"/>
</note>
</beam>
</layer>
</staff>
</measure>
<measure n="3" xmlid="d1e544">
<staff n="1">
<layer n="1">
<note xmlid="d1e552" pname="a" oct="5" dur="4" dur.ges="2"
stem.dir="down" accid.ges="f">
<artic value="stacc"/>
</note>
<space xmlid="d1e576" dur="8" dur.ges="1"/>
<space xmlid="d1e587" dur="4" dots="1" dur.ges="3"/>
</layer>
</staff>
<staff n="2">
<layer n="1">
<note xmlid="d1e608" pname="f" oct="2" dur="4" dur.ges="2"
stem.dir="up">
<artic value="stacc"/>
</note>
<note xmlid="d1e649" pname="a" oct="3" dur="8" dur.ges="1"
tie="i" stem.dir="up" accid.ges="f"/>
<note xmlid="d1e671" pname="a" oct="3" dur="4" dur.ges="2"
tie="t" stem.dir="up" accid.ges="f"/>
<note xmlid="d1e738" pname="f" oct="3" dur="8" dur.ges="1"
stem.dir="up"/>
</layer>
<layer n="2">
<space xmlid="d71e8a1544" dur="4" dur.ges="2"/>
<note xmlid="d1e625" pname="a" oct="2" dur="8" dur.ges="1"
tie="i" stem.dir="down" accid.ges="f"/>
<note xmlid="d1e696" pname="a" oct="2" dur="4" dur.ges="2"
tie="t" stem.dir="down" accid.ges="f"/>
<note xmlid="d1e718" pname="f" oct="2" dur="8" dur.ges="1"
stem.dir="down"/>
</layer>
```

```
</staff>
<dynam tstamp="2" place="above" staff="2">sf</dynam>
<dynam tstamp="2" place="below" staff="2">sf</dynam>
<dir tstamp="3" staff="2" place="above">
<rend fontstyle="ital">m.d.</rend>
</dir>
<slur tstamp="4" dur="1m+1" place="below" startid="d1e671"
endid="d1e910" staff="2"/>
<slur tstamp="4" dur="1m+1" place="above" startid="d1e696"
endid="d1e888" staff="2"/>
</measure>
<measure n="4" xmlid="d1e755">
<staff n="1">
<layer n="1">
<space xmlid="d96e9a1544" dur="4" dur.ges="2"/>
<note xmlid="d1e795" pname="d" oct="5" dur="8" dur.ges="1"
tie="i" stem.dir="up" accid.ges="f">
<accid value="f"/>
</note>
<note xmlid="d1e844" pname="d" oct="5" dur="4" dur.ges="2"
tie="t" stem.dir="up" accid.ges="f"/>
<note pname="b" oct="4" dur="8" dur.ges="1" stem.dir="up"
accid.ges="f"/>
</layer>
<layer n="2">
<space xmlid="d1e757" dur="4" dur.ges="2"/>
<note xmlid="d1e774" pname="e" oct="4" dur="8" dur.ges="1"
tie="i" stem.dir="down">
<accid value="n"/>
</note>
<note xmlid="d1e821" pname="e" oct="4" dur="4" dots="1"
dur.ges="3" tie="t" stem.dir="down"/>
</layer>
</staff>
<staff n="2">
<layer n="1">
<note xmlid="d1e910" pname="c" oct="3" dur="4" dur.ges="2"
stem.dir="up">
<artic value="stacc"/>
</note>
<note xmlid="d1e928" pname="b" oct="3" dur="8" dur.ges="1"
tie="i" stem.dir="up" accid.ges="f"/>
<note xmlid="d1e994" pname="b" oct="3" dur="4" dur.ges="2"
tie="t" stem.dir="up" accid.ges="f"/>
<note xmlid="d1e1016" pname="g" oct="3" dur="8" dur.ges="1"
stem.dir="up"/>
</layer>
<layer n="2">
<note xmlid="d1e888" pname="c" oct="2" dur="4" dur.ges="2"
stem.dir="down">
<artic value="stacc"/>
</note>
<note xmlid="d1e952" pname="c" oct="3" dur="8" dur.ges="1"
tie="i" stem.dir="down"/>
<note xmlid="d1e971" pname="c" oct="3" dur="4" dots="1"
dur.ges="3" tie="t" stem.dir="down"/>
</layer>
</staff>
<dynam tstamp="2" place="above" staff="2">sf</dynam>
<slur tstamp="4" dur="1m+1" place="above" startid="d1e844"
endid="d1e1041" staff="1"/>
<slur tstamp="4" dur="1m+1" place="above" startid="d1e994"
endid="d1e1125" staff="2"/>
</measure>
<measure n="5" xmlid="d1e1033">
<staff n="1">
<layer n="1">
<chord xmlid="d99e1" dur="4" dur.ges="2" stem.dir="up">
<artic value="stacc"/>
<note xmlid="d1e1041" pname="a" oct="4" accid.ges="f"/>
<note xmlid="d1e1061" pname="f" oct="4"/>
</chord>
<space xmlid="d1e1079" dur="8" dur.ges="1"/>
<space xmlid="d1e1090" dur="4" dots="1" dur.ges="3"/>
</layer>
</staff>
<staff n="2">
<layer n="1">
<note xmlid="d1e1125" pname="a" oct="3" dur="4" dur.ges="2"
stem.dir="up" accid.ges="f">
<artic value="stacc"/>
</note>
<note xmlid="d1e1151" pname="a" oct="3" dur="8" dur.ges="1"
tie="i" stem.dir="up" accid.ges="f"/>
<note xmlid="d1e1222" pname="a" oct="3" dur="4" dur.ges="2"
tie="t" stem.dir="up" accid.ges="f"/>
<note xmlid="d1e1244" pname="f" oct="3" dur="8" dur.ges="1"
stem.dir="up"/>
</layer>
```

layer-lhrh5 (p2)

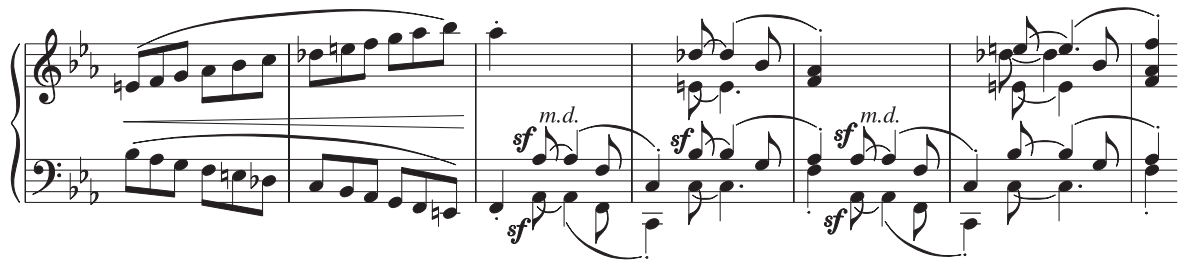

```

<layer n="2">
<note xml:id="d1e1105" pname="f" oct="3" dur="4" dur.ges="2"
stem.dir="down">
<artic value="stacc"/>
</note>
<note xml:id="d1e1176" pname="a" oct="2" dur="8" dur.ges="1"
tie="i" stem.dir="down" accid.ges="f"/>
<note xml:id="d1e1197" pname="a" oct="2" dur="4" dur.ges="2"
tie="t" stem.dir="down" accid.ges="f"/>
<note xml:id="d1e1264" pname="f" oct="2" dur="8" dur.ges="1"
stem.dir="down"/>
</layer>
</staff>
<dynam tstamp="2" place="above" staff="2">sf</dynam>
<dynam tstamp="2" place="below" staff="2">sf</dynam>
<dir staff="2" place="above" tstamp="3">
<rend fontstyle="ital">m.d.</rend>
</dir>
<slur tstamp="4" dur="1m+1" place="above" startid="d1e1197"
endid="d1e1463" staff="2"/>
<slur tstamp="4" dur="1m+1" place="below" startid="d1e1222"
endid="d1e1442" staff="2"/>
</measure>
<measure n="6" xml:id="d1e1281">
<staff n="1">
<layer n="1">
<space xml:id="d152e7a1544" dur="4" dur.ges="2"/>
<note xml:id="d1e1329" pname="e" oct="5" dur="8" dur.ges="1"
tie="i" stem.dir="up">
<accid value="n"/>
</note>
<note xml:id="d1e1372" pname="e" oct="5" dur="4" dots="1"
dur.ges="3" tie="t" stem.dir="up"/>
</layer>
<layer n="2">
<space xml:id="d1e1302" dur="4" dur.ges="2"/>
<note xml:id="d1e1283" pname="d" oct="5" dur="8" dur.ges="1"
tie="i" stem.dir="down" ho="-3">
<accid value="f"/>
</note>
<note xml:id="d1e1353" pname="d" oct="5" dur="4" dur.ges="2"
tie="t" stem.dir="down"/>
<note xml:id="d1e1420" pname="b" oct="4" dur="8" dur.ges="1"
stem.dir="up" accid.ges="f"/>
</layer>
<layer n="3">
<space xml:id="d152e12a1544" dur="4" dur.ges="2"/>
<note xml:id="d1e1305" pname="e" oct="4" dur="8" dur.ges="1"
tie="i" stem.dir="down" ho="-1">
<accid value="n"/>
</note>
<note xml:id="d1e1396" pname="e" oct="4" dur="4" dur.ges="3"
tie="t" stem.dir="down" ho="1.25"/>
</layer>
</staff>
<staff n="2">
<layer n="1">
<note xml:id="d1e1442" pname="c" oct="3" dur="4" dur.ges="2"
stem.dir="up">
<artic value="stacc"/>
</note>
<note xml:id="d1e1503" pname="b" oct="3" dur="8" dur.ges="1"
tie="i" stem.dir="up" accid.ges="f"/>
<note xml:id="d1e1524" pname="b" oct="3" dur="4" dur.ges="2"
tie="t" stem.dir="up" accid.ges="f"/>
<note xml:id="d1e1573" pname="g" oct="3" dur="8" dur.ges="1"
stem.dir="up"/>
</layer>
<layer n="2">
<note xml:id="d1e1463" pname="c" oct="2" dur="4" dur.ges="2"
stem.dir="down">
<artic value="stacc"/>
</note>
<note xml:id="d1e1481" pname="c" oct="3" dur="8" dur.ges="1"
tie="i" stem.dir="down"/>
<note xml:id="d1e1549" pname="c" oct="3" dur="4" dots="1"
dur.ges="3" tie="t" stem.dir="down"/>
</layer>
</staff>
<slur tstamp="4" dur="1m+1" place="above" startid="d1e1372"
endid="d1e1592" staff="1"/>
<slur tstamp="4" dur="1m+1" place="above" startid="d1e1524"
endid="d1e1651" staff="2"/>
</measure>
<measure n="7" xml:id="d1e1590" right="invis">
<staff n="1">
<layer n="1">
<chord xml:id="d155e1" dur="4" dur.ges="2" stem.dir="up">
<artic value="stacc"/>
<note xml:id="d1e1592" pname="f" oct="5"/>
<note xml:id="d1e1610" pname="a" oct="4" accid.ges="f"/>
<note xml:id="d1e1630" pname="f" oct="4"/>
</chord>
</layer>
</staff>
<staff n="2">
<layer n="1">
<note xml:id="d1e1651" pname="a" oct="3" dur="4" dur.ges="2"
stem.dir="up" accid.ges="f">
<artic value="stacc"/>
</note>
</layer>
<layer n="2">
<note xml:id="d1e1674" pname="f" oct="3" dur="4" dur.ges="2"
stem.dir="down">
<artic value="stacc"/>
</note>
</layer>
</staff>
</measure>
</section>
</score>
</mdiv>
</body>
</music>
</mei>

```

```
</beam>
</layer>
</staff>
<staff n="2">
<layer n="1">
<rest xmlid="d1e455" dur="16" dur.ges="2"/>
<beam>
<chord xmlid="d25e1" dur="16" dur.ges="2" stem.dir="up">
<note xmlid="d1e466" pname="g" oct="4"/>
<note xmlid="d1e487" pname="e" oct="4" accid.ges="f"/>
<note xmlid="d1e508" pname="b" oct="3" accid.ges="f"/>
</chord>
<chord xmlid="d32e1" dur="16" dur.ges="2" stem.dir="up">
<note xmlid="d1e528" pname="g" oct="4"/>
<note xmlid="d1e549" pname="e" oct="4" accid.ges="f"/>
<note xmlid="d1e569" pname="b" oct="3" accid.ges="f"/>
</chord>
<chord xmlid="d39e1" dur="16" dur.ges="2" stem.dir="up">
<note xmlid="d1e589" pname="g" oct="4"/>
<note xmlid="d1e610" pname="e" oct="4" accid.ges="f"/>
<note xmlid="d1e630" pname="b" oct="3" accid.ges="f"/>
</chord>
</beam>
<clefchange shape="F" line="4"/>
<rest xmlid="d1e658" dur="16" dur.ges="2"/>
<beam>
<chord xmlid="d46e1" dur="16" dur.ges="2" stem.dir="down">
<note xmlid="d1e672" pname="a" oct="3" accid.ges="f"/>
<note xmlid="d1e696" pname="d" oct="3">
<accid value="n"/>
</note>
<note xmlid="d1e716" pname="b" oct="2" accid.ges="f"/>
</chord>
<chord xmlid="d53e1" dur="16" dur.ges="2" stem.dir="down">
<note xmlid="d1e736" pname="a" oct="3" accid.ges="f"/>
<note xmlid="d1e759" pname="d" oct="3"/>
<note xmlid="d1e777" pname="b" oct="2" accid.ges="f"/>
</chord>
<chord xmlid="d60e1" dur="16" dur.ges="2" stem.dir="down">
<note xmlid="d1e797" pname="a" oct="3" accid.ges="f"/>
<note xmlid="d1e820" pname="d" oct="3"/>
<note xmlid="d1e838" pname="b" oct="2" accid.ges="f"/>
</chord>
</beam>
</layer>
</staff>
<slur tstamp="1" dur="0m+1.125" place="above" startid="d1e111"
endid="d1e134" staff="1"/>
<slur staff="1" startid="d1e41" endid="d1e87" place="below" bulge="1"/>
<slur tstamp="1.5" dur="0m+2.875" place="above" startid="d1e184"
endid="d1e428" staff="1"/>
</measure>
<measure n="2" xmlid="d1e858">
<staff n="1">
<layer n="1">
<note xmlid="d1e860" pname="e" oct="4" dur="8" dur.ges="4"
stem.dir="up" accid.ges="f"/>
<rest xmlid="d1e879" dur="16" dur.ges="2"/>
<space xmlid="d1e896" dur="16" dur.ges="2">
<space xmlid="d1e907" dur="4" dur.ges="8"/>
</layer>
</staff>
<staff n="2">
<layer n="1">
<space xmlid="d1e921" dur="8" dots="1" dur.ges="6"/>
<note xmlid="d1e992" pname="b" oct="3" dur="16" dur.ges="2"
stem.dir="up" accid.ges="f"/>
</layer>
<beam>
<note xmlid="d1e1030" pname="g" oct="3" dur="16"
dur.ges="2" stem.dir="up"/>
<note xmlid="d1e1051" pname="b" oct="3" dur="16"
dur.ges="2" stem.dir="up" accid.ges="f"/>
<note xmlid="d1e1074" pname="g" oct="3" dur="16"
dur.ges="2" stem.dir="up"/>
<note xmlid="d1e1095" pname="e" oct="3" dur="16"
dur.ges="2" stem.dir="up" accid.ges="f"/>
</beam>
</layer>
<layer n="2">
<chord xmlid="d78e1" dur="8" dur.ges="4" stem.dir="down">
<note xmlid="d1e940" pname="g" oct="3"/>
<note xmlid="d1e957" pname="e" oct="3" accid.ges="f"/>
</chord>
<rest xmlid="d1e977" dur="8" dur.ges="4"/>
<rest vo="-2" xmlid="d1e1012" dur="4" dur.ges="8"/>
</layer>
</staff>
<dir tstamp="1.75" place="above" staff="2">
<rend fontstyle="ital">m.d.</rend>
</dir>
<slur tstamp="1.75" dur="0m+2.75" place="above" startid="d1e992"
endid="d1e1095" staff="2"/>
</measure>
<measure n="3" xmlid="d1e1119">
<staff n="1">
<layer n="1">
```

```
<mspace xml:id="d1e1121" dur:ges="16"/>
</layer>
</staff>
<staff n="2">
  <layer n="1">
    <beam>
      <chord xml:id="d99e1" dur="8" dur:ges="4" stem.dir="up">
        <note xml:id="d1e1137" pname="a" oct="3" accid:ges="f"/>
        <note xml:id="d1e1158" pname="f" oct="3"/>
      </chord>
      <chord xml:id="d109e1" dur="8" dur:ges="4" stem.dir="up">
        <note xml:id="d1e1275" pname="a" oct="3" accid:ges="f"/>
        <note xml:id="d1e1296" pname="f" oct="3"/>
      </chord>
      <chord xml:id="d117e1" dur="8" dur:ges="4" stem.dir="up">
        <note xml:id="d1e1364" pname="a" oct="3" accid:ges="f"/>
        <note xml:id="d1e1385" pname="f" oct="3"/>
      </chord>
      <chord xml:id="d124e1" dur="8" dur:ges="4" stem.dir="up">
        <note xml:id="d1e1430" pname="a" oct="3" accid:ges="f"/>
        <note xml:id="d1e1452" pname="f" oct="3"/>
        <note xml:id="d1e1470" pname="d" oct="3"/>
      </chord>
    </beam>
  </layer>
  <layer n="2">
    <beam>
      <note xml:id="d1e1202" pname="e" oct="3" dur="16"
dur:ges="2" stem.dir="down" accid:ges="f" ho="4"/>
      <note xml:id="d1e1225" pname="d" oct="3" dur="16"
dur:ges="2" stem.dir="down">
        <accid value="n"/>
      </note>
      <note xml:id="d1e1249" pname="d" oct="3" dur="16"
dur:ges="2" stem.dir="down"/>
      <note xml:id="d1e1317" pname="e" oct="3" dur="16"
dur:ges="2" stem.dir="down"/>
    </beam>
    <beam>
      <note xml:id="d1e1339" pname="c" oct="3" dur="16"
dur:ges="2" stem.dir="down"/>
      <note xml:id="d1e1406" pname="b" oct="2" dur="16"
dur:ges="2" stem.dir="down">
        <accid value="n"/>
      </note>
      <note xml:id="d1e1491" pname="b" oct="2" dur="16"
dur:ges="2" stem.dir="down"/>
      <note xml:id="d1e1513" pname="b" oct="2" dur="16"
dur:ges="2" stem.dir="down" accid:ges="f">
        <accid value="f"/>
      </note>
    </beam>
  </layer>
  <layer n="3">
    <note xml:id="d1e1179" pname="b" oct="1" dur="2" dur:ges="16"
stem.dir="down" accid:ges="f" ho="0"/>
  </layer>
</staff>
<slur tstamp="1" dur="0m+1.25" place="below" startid="d1e1179"
endid="d1e1225" staff="2"/>
<slur tstamp="1.5" dur="0m+1.75" place="below" startid="d1e1249"
endid="d1e1317" staff="2"/>
<slur tstamp="2" dur="0m+2.25" place="below" startid="d1e1339"
endid="d1e1406" staff="2"/>
<slur tstamp="2.5" dur="0m+2.75" place="below" startid="d1e1491"
endid="d1e1513" staff="2"/>
<dynam staff="2" place="above" tstamp="1">cresc.</dynam>
</measure>
<measure n="4" xml:id="d1e1539" right="invis">
  <staff n="1">
    <layer n="1">
      <mspace xml:id="d1e1541" dur:ges="16"/>
    </layer>
  </staff>
  <staff n="2">
    <layer n="1">
      <chord xml:id="d149e1" dur="8" dur:ges="4" stem.dir="up">
        <note xml:id="d1e1557" pname="g" oct="3"/>
        <note xml:id="d1e1574" pname="e" oct="3" accid:ges="f"/>
        <note xml:id="d1e1594" pname="b" oct="2" accid:ges="f"/>
      </chord>
    </layer>
    <layer n="2">
      <note xml:id="d1e1617" pname="e" oct="2" dur="8" dur:ges="4"
stem.dir="down" accid:ges="f"/>
    </layer>
  </staff>
</measure>
</section>
</score>
</mdiv>
</body>
</music>
</mei>
```

layer-xchord

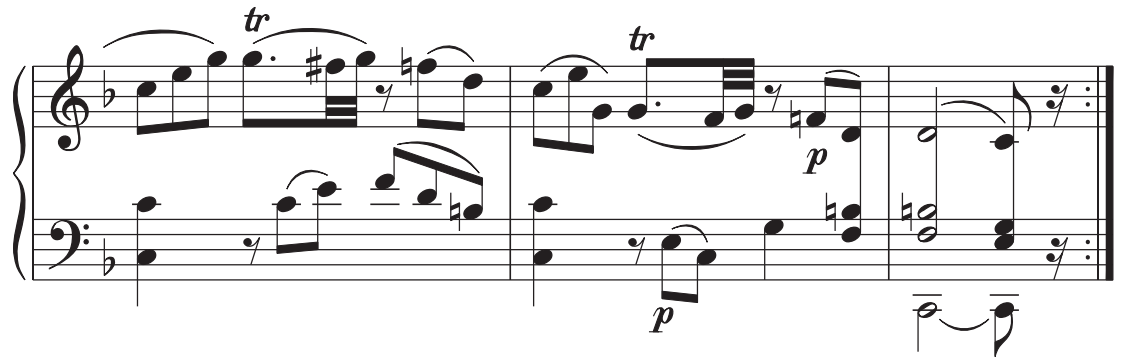

```
<?xml version="1.0" encoding="UTF-8" standalone="no"?>
<?oxygen SCHSchema="http://www.w3.org/1999/xlink" version="1.9b"?>
<?oxygen RNGSchema="http://www.w3.org/1999/xlink" type="xml"?>
<mei xmlns:xlink="http://www.w3.org/1999/xlink" version="1.9b">
  <meihead>
    <filedesc>
      <title>
        <title>
          <title>
            <title>
              <title>
                <title>
                  <title>
                    <title>
                      <title>
                        <title>
                          <title>
                            <title>
                              <title>
                                <title>
                                  <title>
                                </title>
                              </title>
                            </title>
                          </title>
                        </title>
                      </title>
                    </title>
                  </title>
                </title>
              </title>
            </title>
          </title>
        </title>
      </filedesc>
    </meihead>
    <score>
      <scoredef meter.count="3" meter.unit="4" key.sig="1f" meter.rend="invis">
        <staffgrp>
          <staff>
            <staff>
              <staff>
                <staff>
                  <staff>
                    <staff>
                      <staff>
                        <staff>
                          <staff>
                            <staff>
                              <staff>
                                <staff>
                                  <staff>
                                </staff>
                              </staff>
                            </staff>
                          </staff>
                        </staff>
                      </staff>
                    </staff>
                  </staff>
                </staff>
              </staff>
            </staff>
          </staff>
        </scoredef>
        <section>
          <measure n="1" xmid="d1e12">
            <staff n="1">
              <layer n="1">
                <beam>
                  <note xmid="d1e41" pname="c" oct="5" dur="8" dur.ges="8"
                    tuplet="i1" stem.dir="down"/>
                  <note xmid="d1e66" pname="e" oct="5" dur="8" dur.ges="8"
                    tuplet="m1" stem.dir="down"/>
                  <note xmid="d1e90" pname="g" oct="5" dur="8" dur.ges="8"
                    tuplet="t1" stem.dir="down"/>
                </beam>
                <beam>
                  <note xmid="d1e121" pname="g" oct="5" dur="8" dots="1"
                    dur.ges="18" stem.dir="down"/>
                  <note xmid="d1e142" pname="f" oct="5" dur="32" dur.ges="3"
                    stem.dir="down" accid.ges="s">
                    <accid value="s"/>
                  </note>
                  <note xmid="d1e169" pname="g" oct="5" dur="32" dur.ges="3"
                    stem.dir="down"/>
                </beam>
                <rest xmid="d1e193" dur="8" dur.ges="8" tuplet="i1"/>
                <beam>
                  <note xmid="d1e210" pname="f" oct="5" dur="8" dur.ges="8"
                    tuplet="m1" stem.dir="down"/>
                  <accid value="n"/>
                </note>
                <note xmid="d1e237" pname="d" oct="5" dur="8" dur.ges="8"
                    tuplet="t1" stem.dir="down"/>
                </beam>
              </staff>
            </section>
          </measure>
        </section>
      </score>
    </mei>
  </mei>
```

```
<beam>
  <note xmid="d1e319" pname="c" oct="4" dur="8" dur.ges="8"
    tuplet="m1" stem.dir="down"/>
  <note xmid="d1e344" pname="e" oct="4" dur="8" dur.ges="8"
    tuplet="t1" stem.dir="down"/>
</beam>
<beam>
  <note xmid="d1e370" pname="f" oct="4" dur="8" dur.ges="8"
    tuplet="i1" stem.dir="up"/>
  <note xmid="d1e396" pname="d" oct="4" dur="8" dur.ges="8"
    tuplet="m1" stem.dir="up"/>
  <note xmid="d1e420" pname="b" oct="3" dur="8" dur.ges="8"
    tuplet="t1" stem.dir="up"/>
  <accid value="n"/>
</note>
</beam>
</layer>
</staff>
<tupletspan staff="1" startid="d1e41" endid="d1e90" num="3"
  numbase="2" num.visible="false"
  num.format="count"/>
<tupletspan staff="1" startid="d1e193" endid="d1e237" num="3"
  numbase="2" num.visible="false"
  num.format="count"/>
<tupletspan staff="2" startid="d1e302" endid="d1e344" num="3"
  numbase="2" num.visible="false"
  num.format="count"/>
<tupletspan staff="2" startid="d1e370" endid="d1e420" num="3"
  numbase="2" num.visible="false"
  num.format="count"/>
<trill staff="1" tstamp="2" place="above" startid="d1e121"/>
<slur tstamp="2" dur="0m+2.875" place="above" startid="d1e121"
  endid="d1e169" staff="1"/>
<slur tstamp="3.333" dur="0m+3.667" place="above" startid="d1e210"
  endid="d1e237" staff="1"/>
<slur tstamp="2.333" dur="0m+2.667" place="above" startid="d1e319"
  endid="d1e344" staff="2"/>
<slur tstamp="3" dur="0m+3.667" place="above" startid="d1e370"
  endid="d1e420" staff="2"/>
</measure>
<measure n="2" xmid="d1e448">
  <staff n="1">
    <layer n="1">
      <beam>
        <note xmid="d1e450" pname="c" oct="5" dur="8" dur.ges="8"
          tuplet="i1" stem.dir="down"/>
        <note xmid="d1e476" pname="e" oct="5" dur="8" dur.ges="8"
          tuplet="m1" stem.dir="down"/>
        <note xmid="d1e500" pname="g" oct="4" dur="8" dur.ges="8"
          tuplet="t1" stem.dir="down"/>
      </beam>
      <beam>
        <note xmid="d1e526" pname="g" oct="4" dur="8" dots="1"
          dur.ges="18" stem.dir="up"/>
        <note xmid="d1e549" pname="f" oct="4" dur="32" dur.ges="3"
          stem.dir="up"/>
        <note xmid="d1e572" pname="g" oct="4" dur="32" dur.ges="3"
          stem.dir="up"/>
      </beam>
      <rest xmid="d1e596" dur="8" dur.ges="8" tuplet="i1"/>
      <beam>
        <note xmid="d1e619" pname="f" oct="4" dur="8" dur.ges="8"
          tuplet="m1" stem.dir="up"/>
        <accid value="n"/>
      </note>
      <chord xmid="c1" dur="8" dur.ges="8" tuplet="t1"
        stem.dir="up">
        <note xmid="d1e644" pname="d" oct="4"/>
        <note xmid="d1e824" pname="b" oct="3" staff="2"/>
      </chord>
      <rest xmid="d1e707" dur="8" dur.ges="8" tuplet="i1"/>
      <beam>
        <note xmid="d1e730" pname="e" oct="3" dur="8" dur.ges="8"
          tuplet="m1" stem.dir="down"/>
        <accid value="n"/>
      </note>
    </layer>
  </staff>
</measure>
</section>
</score>
</mei>
```

```
<tuplet="m1" stem.dir="down"/>
<note xmid="d1e755" pname="c" oct="3" dur="8" dur.ges="8"
  tuplet="t1" stem.dir="down"/>
</beam>
<note xmid="d1e781" pname="g" oct="3" dur="4" dur.ges="24"
  stem.dir="down"/>
</layer>
</staff>
<tupletspan staff="1" startid="d1e450" endid="d1e500" num="3"
  numbase="2" num.visible="false"
  num.format="count"/>
<tupletspan staff="1" startid="d1e596" endid="c1" num="3"
  numbase="2" num.visible="false"
  num.format="count"/>
<tupletspan staff="2" startid="d1e707" endid="d1e755" num="3"
  numbase="2" num.visible="false"
  num.format="count"/>
<slur tstamp="1" dur="0m+1.667" place="above" startid="d1e450"
  endid="d1e500" staff="1"/>
<slur tstamp="2" dur="0m+2.875" place="below" startid="d1e526"
  endid="d1e572" staff="1"/>
<trill tstamp="2" place="above" staff="1" startid="d1e526"/>
<dynam tstamp="2.333" place="below" staff="2">p</dynam>
<slur tstamp="2.333" dur="0m+2.667" place="above" startid="d1e730"
  endid="d1e755" staff="2"/>
<dynam tstamp="3.333" place="below" staff="1">p</dynam>
<slur tstamp="3.333" dur="0m+3.667" place="above" startid="d1e619"
  endid="d1e644" staff="1"/>
</measure>
<measure n="3" xmid="d1e872" right="rptend">
  <staff n="1">
    <layer n="1">
      <chord xmid="d84e1" dur="2" dur.ges="48" stem.dir="up">
        <note xmid="d1e874" pname="d" oct="4"/>
        <note xmid="d1e924" pname="b" oct="3" staff="2">
          <accid value="n"/>
        </note>
        <note xmid="d1e943" pname="f" oct="3" staff="2"/>
      </chord>
      <chord xmid="d91e1" dur="8" dur.ges="12" stem.dir="up">
        <note xmid="d1e892" pname="c" oct="4"/>
        <note xmid="d1e983" pname="g" oct="3" staff="2"/>
        <note xmid="d1e1000" pname="e" oct="3" staff="2"/>
      </chord>
      <rest xmid="d1e910" dur="16" dur.ges="12"/>
    </layer>
  </staff>
  <staff n="2">
    <layer n="1">
      <space dur="2"/>
      <space dur="8"/>
      <rest vo="2" xmid="d1e1041" dur="16" dur.ges="12"/>
    </layer>
    <layer n="2">
      <note xmid="d1e964" pname="c" oct="2" dur="2" dur.ges="48"
        tie="i" stem.dir="down"/>
      <note xmid="d1e1022" pname="c" oct="2" dur="8" dur.ges="12"
        tie="n" stem.dir="down"/>
    </layer>
  </staff>
  <slur tstamp="1" dur="0m+3" place="above" startid="d1e874"
    endid="d1e892" staff="1"/>
</measure>
</section>
</score>
</mei>
```

layer-xstaff

```
<?xml version="1.0" encoding="UTF-8" standalone="no"?>
<?oxygen SCHSchema="._/mei19.1/ModularizationTesting/mei-all.rng"?>
<?oxygen RINGSchema="._/mei19.1/ModularizationTesting/mei-all.rng" type="xml"?>
<mei xmlns:xlink="http://www.w3.org/1999/xlink" version="1.9b">
  <meihead>
    <filedesc>
      <title>
        <title>
          <pubstmt/>
        </title>
      </title>
    </filedesc>
    <encodingdesc>
      <projectdesc>
        <p>Transcoded from a MusicXML version 1.0 file on
          <date>2009-11-06</date> using an XSLT stylesheet (2mei v.
            2.2.1).</p>
        <p>The MusicXML file was generated using SharpEye Music Reader 2.</p>
      </projectdesc>
    </encodingdesc>
  </meihead>
  <music>
    <body>
      <mdiv>
        <score>
          <scoredef meter.count="4" meter.unit="4" key.sig="2f"
            meter.rend="invis">
            <staffgrp xmlid="P1" symbol="brace" label.full="Part_1">
              <staffdef n="1" lines="5" clef.line="2" clef.shape="G"
                midi.div="48" key.sig="2f"/>
              <staffdef n="2" lines="5" clef.line="4" clef.shape="F"
                midi.div="48" key.sig="2f"/>
            </staffgrp>
            </scoredef>
            <section>
              <measure n="1" xmlid="d1e12">
                <staff n="1">
                  <layer n="1">
                    <note xmlid="d1e49" pname="e" oct="5" dur="4" dots="1"
                      dur.ges="72" stem.dir="down">
                      <accid value="n"/>
                    </note>
                    <beam>
                      <note xmlid="d1e70" pname="g" oct="5" dur="16" dur.ges="12"
                        stem.dir="down"/>
                      <note xmlid="d1e101" pname="f" oct="5" dur="16"
                        dur.ges="12" stem.dir="down"/>
                    </beam>
                    <note xmlid="d1e122" pname="f" oct="5" dur="8" dur.ges="24"
                      stem.dir="down"/>
                    <rest xmlid="d1e145" dur="8" dur.ges="24"/>
                    <rest xmlid="d1e156" dur="8" dur.ges="24"/>
                    <beam>
                      <note xmlid="d1e174" pname="f" oct="5" dur="32" dur.ges="6"
                        stem.dir="down"/>
                      <note xmlid="d1e197" pname="d" oct="5" dur="32" dur.ges="6"
                        stem.dir="down"/>
                      <note xmlid="d1e220" pname="b" oct="4" dur="32" dur.ges="6"
                        stem.dir="down" accid.ges="f"/>
                      <note xmlid="d1e245" pname="f" oct="4" dur="64" dur.ges="3"
                        stem.dir="down"/>
                    </beam>
                    <space xmlid="d1e270" dur="64" dur.ges="3"/>
                  </layer>
                </staff>
                <staff n="2">
                  <layer n="1">
                    <chord xmlid="d16e1" dur="2" dur.ges="96" stem.dir="down">
                      <note xmlid="d1e284" pname="b" oct="3" accid.ges="f"/>
                      <note xmlid="d1e304" pname="f" oct="3" tie="i"/>
                    </chord>
                    <chord xmlid="d22e1" dur="8" dur.ges="24" stem.dir="down">
                      <note xmlid="d1e324" pname="a" oct="3"/>
                      <note xmlid="d1e342" pname="f" oct="3" tie="i"/>
                    </chord>
                    <rest xmlid="d1e363" dur="8" dur.ges="24"/>
                    <rest xmlid="d1e374" dur="8" dur.ges="24"/>
                    <space xmlid="d1e385" dur="16" dur.ges="12"/>
                    <space xmlid="d1e396" dur="32" dur.ges="6"/>
                    <space xmlid="d1e407" dur="64" dur.ges="3"/>
                    <clefchange shape="G" line="2"/>
                    <note xmlid="d1e432" pname="d" oct="4" dur="64" dur.ges="3"
                      stem.dir="up"/>
                  </layer>
                </staff>
                <slur tstamp="0.5" dur="0m+3" place="above" startid="d1e49"
                  endid="d1e122" staff="1"/>
                <dynam tstamp="1" place="below" staff="1"></dynam>
                <hairpin tstamp="1" dur="0m+2.75" form="cres" place="below"
                  staff="1"/>
                <slur tstamp="1" dur="0m+3" place="above" startid="d1e284"
```

```

            endid="d1e324" staff="2"/>
            <slur tstamp="4.5" dur="1m+1" place="above" startid="d1e174"
              endid="d1e865" staff="1 2"/>
            <turn staff="1" tstamp="1.5" place="above"/>
            <hairpin tstamp="2.75" dur="0m+3.5" form="dim" place="below"
              staff="1"/>
            <dynam tstamp="4.5" place="below" staff="1"></dynam>
            <dynam tstamp="4.938" place="below" staff="2"></dynam>
            </measure>
            <measure n="2" xmlid="d1e449">
              <staff n="1">
                <layer n="1">
                  <rest xmlid="d1e451" dur="8" dur.ges="24"/>
                  <beam>
                    <note xmlid="d1e468" pname="b" oct="5" dur="16" dur.ges="8"
                      tuplet="i1" stem.dir="down" accid.ges="f"/>
                    <note xmlid="d1e498" pname="c" oct="6" dur="16" dur.ges="8"
                      tuplet="m1" stem.dir="down"/>
                    <note xmlid="d1e524" pname="b" oct="5" dur="16" dur.ges="8"
                      tuplet="t1" stem.dir="down" accid.ges="f"/>
                  </beam>
                  <beam>
                    <note xmlid="d1e553" pname="a" oct="5" dur="8" dur.ges="24"
                      stem.dir="down">
                      <artic value="stacc"/>
                    </note>
                    <note xmlid="d1e581" pname="f" oct="5" dur="32" dur.ges="6"
                      stem.dir="down"/>
                    <note xmlid="d1e604" pname="d" oct="5" dur="32" dur.ges="6"
                      stem.dir="down"/>
                    <note xmlid="d1e627" pname="b" oct="4" dur="32" dur.ges="6"
                      stem.dir="down" accid.ges="f"/>
                    <note xmlid="d1e652" pname="f" oct="4" dur="64" dur.ges="3"
                      stem.dir="down"/>
                  </beam>
                  <space xmlid="d1e678" dur="64" dur.ges="3"/>
                  <rest xmlid="d1e689" dur="8" dur.ges="24"/>
                  <note xmlid="d1e706" pname="d" oct="5" dur="8" dur.ges="24"
                    stem.dir="down"/>
                  <beam>
                    <note xmlid="d1e726" pname="c" oct="5" dur="8" dur.ges="24"
                      stem.dir="down">
                      <artic value="stacc"/>
                    </note>
                    <note xmlid="d1e754" pname="f" oct="5" dur="32" dur.ges="6"
                      stem.dir="down"/>
                    <note xmlid="d1e777" pname="d" oct="5" dur="32" dur.ges="6"
                      stem.dir="down"/>
                    <note xmlid="d1e800" pname="b" oct="4" dur="32" dur.ges="6"
                      stem.dir="down" accid.ges="f"/>
                    <note xmlid="d1e825" pname="f" oct="4" dur="64" dur.ges="3"
                      stem.dir="down"/>
                  </beam>
                  <space xmlid="d1e850" dur="64" dur.ges="3"/>
                </layer>
              </staff>
              <staff n="2">
                <layer n="1">
                  <note xmlid="d1e865" pname="b" oct="3" dur="8" dur.ges="24"
                    stem.dir="up" accid.ges="f">
                    <artic value="stacciss"/>
                  </note>
                  <beam>
                    <chord xmlid="d58e1" dur="8" dur.ges="24" stem.dir="down">
                      <note xmlid="d1e886" pname="f" oct="5"/>
                      <note xmlid="d1e906" pname="d" oct="5"/>
                    </chord>
                    <chord xmlid="d64e1" dur="8" dur.ges="24" stem.dir="down">
                      <artic value="stacc"/>
                      <note xmlid="d1e925" pname="e" oct="5" accid.ges="f"/>
                      <note xmlid="d1e949" pname="c" oct="5"/>
                    </chord>
                    </beam>
                    <space xmlid="d1e968" dur="16" dur.ges="12"/>
                    <space xmlid="d1e979" dur="32" dur.ges="6"/>
                    <space xmlid="d1e990" dur="64" dur.ges="3"/>
                    <note xmlid="d1e1007" pname="d" oct="4" dur="64" dur.ges="3"
                      stem.dir="up"/>
                    <note xmlid="d1e1025" pname="b" oct="3" dur="8" dur.ges="24"
                      stem.dir="up" accid.ges="f">
                      <artic value="stacciss"/>
                    </note>
                    <beam>
                      <chord xmlid="d72e1" dur="8" dur.ges="24" stem.dir="up">
                        <note xmlid="d1e1046" pname="b" oct="4" accid.ges="f"/>
                        <note xmlid="d1e1067" pname="e" oct="4">
                          <accid value="n"/>
                        </note>
                      </chord>
```

layer-xstaff (p2)

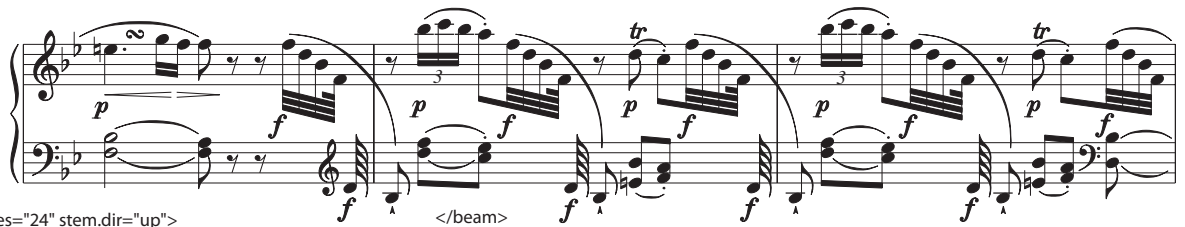

```
<chord xml:id="d78e1" dur="8" dur.ges="24" stem.dir="up">
  <artic value="stacc"/>
  <note xml:id="d1e1088" pname="a" oct="4"/>
  <note xml:id="d1e1109" pname="f" oct="4"/>
</chord>
</beam>
<space xml:id="d1e1128" dur="16" dur.ges="12"/>
<space xml:id="d1e1139" dur="32" dur.ges="6"/>
<space xml:id="d1e1150" dur="64" dur.ges="3"/>
<note xml:id="d1e1167" pname="d" oct="4" dur="64" dur.ges="3"
  stem.dir="up"/>
</layer>
</staff>
<tupletspan staff="1" startid="d1e468" endid="d1e524" num="3"
  numbase="2" num.visible="true" num.place="above"
  num.format="count"/>
<dynam tstamp="1.5" place="below" staff="1">p</dynam>
<slur tstamp="1.5" dur="0m+2" place="above" startid="d1e468"
  endid="d1e553" staff="1"/>
<slur tstamp="1.5" dur="0m+2" place="above" startid="d1e886"
  endid="d1e925" staff="2"/>
<slur tstamp="2" dur="0m+2.5" place="below" startid="d1e906"
  endid="d1e949" staff="2"/>
<slur tstamp="2.5" dur="0m+3" place="above" startid="d1e581"
  endid="d1e1025" staff="1 2"/>
<dynam tstamp="2.5" place="below" staff="1">f</dynam>
<dynam tstamp="2.937" place="below" staff="2">f</dynam>
<dynam tstamp="3.5" place="below" staff="1">p</dynam>
<slur tstamp="3.5" dur="0m+4" place="above" startid="d1e706"
  endid="d1e726" staff="1"/>
<slur tstamp="3.5" dur="0m+4" place="below" startid="d1e1067"
  endid="d1e1109" staff="2"/>
<trill tstamp="3.5" place="above" staff="1" startid="d1e706"/>
<slur tstamp="4.5" dur="1m+1" place="above" startid="d1e754"
  endid="d1e1589" staff="1 2"/>
<dynam tstamp="4.5" place="below" staff="1">f</dynam>
<dynam tstamp="4.938" place="below" staff="2">f</dynam>
</measure>
<measure n="3" xml:id="d1e1184">
  <staff n="1">
    <layer n="1">
      <rest xml:id="d1e1186" dur="8" dur.ges="24"/>
      <beam>
        <note xml:id="d1e1203" pname="b" oct="5" dur="16"
          dur.ges="8" tuplet="i1" stem.dir="down" accid.ges="f"/>
        <note xml:id="d1e1233" pname="c" oct="6" dur="16"
          dur.ges="8" tuplet="m1" stem.dir="down"/>
        <note xml:id="d1e1259" pname="b" oct="5" dur="16"
          dur.ges="8" tuplet="t1" stem.dir="down" accid.ges="f"/>
      </beam>
      <beam>
        <note xml:id="d1e1288" pname="a" oct="5" dur="8"
          dur.ges="24" stem.dir="down">
          <artic value="stacc"/>
        </note>
        <note xml:id="d1e1316" pname="f" oct="5" dur="32"
          dur.ges="6" stem.dir="down"/>
        <note xml:id="d1e1339" pname="d" oct="5" dur="32"
          dur.ges="6" stem.dir="down"/>
        <note xml:id="d1e1362" pname="b" oct="4" dur="32"
          dur.ges="6" stem.dir="down" accid.ges="f"/>
        <note xml:id="d1e1387" pname="f" oct="4" dur="64"
          dur.ges="3" stem.dir="down"/>
      </beam>
      <space xml:id="d1e1413" dur="64" dur.ges="3"/>
      <rest xml:id="d1e1424" dur="8" dur.ges="24"/>
      <note xml:id="d1e1441" pname="d" oct="5" dur="8" dur.ges="24"
        stem.dir="down"/>
      <beam>
        <note xml:id="d1e1461" pname="c" oct="5" dur="8"
          dur.ges="24" stem.dir="down">
          <artic value="stacc"/>
        </note>
        <note xml:id="d1e1489" pname="f" oct="5" dur="32"
          dur.ges="6" stem.dir="down"/>
        <note xml:id="d1e1513" pname="d" oct="5" dur="32"
          dur.ges="6" stem.dir="down"/>
        <note xml:id="d1e1536" pname="b" oct="4" dur="32"
          dur.ges="6" stem.dir="down" accid.ges="f"/>
        <note xml:id="d1e1561" pname="f" oct="4" dur="32"
          dur.ges="6" stem.dir="down"/>
      </beam>
```

```
</beam>
</layer>
</staff>
<staff n="2">
  <layer n="1">
    <note xml:id="d1e1589" pname="b" oct="3" dur="8" dur.ges="24"
      stem.dir="up" accid.ges="f"/>
    <artic value="stacciss"/>
    </note>
    <beam>
      <chord xml:id="d118e1" dur="8" dur.ges="24" stem.dir="down">
        <note xml:id="d1e1610" pname="f" oct="5"/>
        <note xml:id="d1e1630" pname="d" oct="5"/>
      </chord>
      <chord xml:id="d124e1" dur="8" dur.ges="24" stem.dir="down">
        <note xml:id="d1e1649" pname="e" oct="5" accid.ges="f"/>
        <note xml:id="d1e1671" pname="c" oct="5"/>
      </chord>
      </beam>
      <space xml:id="d1e1690" dur="16" dur.ges="12"/>
      <space xml:id="d1e1701" dur="32" dur.ges="6"/>
      <space xml:id="d1e1712" dur="64" dur.ges="3"/>
      <note xml:id="d1e1729" pname="d" oct="4" dur="64" dur.ges="3"
        stem.dir="up"/>
      <note xml:id="d1e1746" pname="b" oct="3" dur="8" dur.ges="24"
        stem.dir="up" accid.ges="f"/>
      <artic value="stacciss"/>
    </note>
    <beam>
      <chord xml:id="d132e1" dur="8" dur.ges="24" stem.dir="up">
        <note xml:id="d1e1768" pname="b" oct="4" accid.ges="f"/>
        <note xml:id="d1e1789" pname="e" oct="4"/>
        <accid value="n"/>
      </chord>
      <chord xml:id="d138e1" dur="8" dur.ges="24" stem.dir="up">
        <artic value="stacc"/>
        <note xml:id="d1e1810" pname="a" oct="4"/>
        <note xml:id="d1e1831" pname="f" oct="4"/>
      </chord>
      </beam>
      <clefchange shape="F" line="4"/>
      <chord xml:id="d144e1" dur="8" dur.ges="24" stem.dir="down">
        <note xml:id="d1e1858" pname="b" oct="3" accid.ges="f"/>
        <note xml:id="d1e1877" pname="d" oct="3"/>
      </chord>
    </layer>
  </staff>
  <tupletspan staff="1" startid="d1e1203" endid="d1e1259" num="3"
    numbase="2" num.visible="true" num.place="above"
    num.format="count"/>
  <dynam tstamp="1.5" place="below" staff="1">p</dynam>
  <slur tstamp="1.5" dur="0m+2" place="above" startid="d1e1203"
    endid="d1e1288" staff="1"/>
  <slur tstamp="1.5" dur="0m+2" place="above" startid="d1e1610"
    endid="d1e1649" staff="2"/>
  <slur tstamp="2" dur="0m+2.5" place="below" startid="d1e1630"
    endid="d1e1671" staff="2"/>
  <slur tstamp="2.5" dur="0m+3" place="above" startid="d1e1316"
    endid="d1e1746" staff="1 2"/>
  <dynam tstamp="2.5" place="below" staff="1">f</dynam>
  <dynam tstamp="2.937" place="below" staff="2">f</dynam>
  <dynam tstamp="3.5" place="below" staff="1">p</dynam>
  <slur tstamp="3.5" dur="0m+4" place="above" startid="d1e1441"
    endid="d1e1461" staff="1"/>
  <slur tstamp="3.5" dur="0m+4" place="below" staff="2"/>
  <trill tstamp="3.5" place="above" staff="1" startid="d1e1441"/>
  <slur tstamp="4.5" dur="0m+4.875" place="above" startid="d1e1489"
    staff="1"/>
  <slur tstamp="4.5" dur="0m+4.875" place="above" startid="d1e1858"
    staff="2"/>
  <slur tstamp="4.5" dur="0m+4.875" place="below" startid="d1e1877"
    staff="2"/>
  <dynam tstamp="4.5" place="below" staff="1">f</dynam>
</measure>
</section>
</score>
</mdiv>
</body>
</music>
</mei>
```

layer-xtie

```
?xml version="1.0" encoding="UTF-8" standalone="no"?>
<?oxygen SCHSchema=".../mei19.1/ModularizationTesting/mei-all.rng"?>
<?oxygen RINGSchema=".../mei19.1/ModularizationTesting/mei-all.rng" type="xml"?>
<mei xmlns:xlink="http://www.w3.org/1999/xlink" version="1.9b">
<meihead>
<filedesc>
<titlestmt>
<title/>
</titlestmt>
<pubstmt/>
</filedesc>
<encodingdesc>
<projectdesc>
<p>Transcoded from a MusicXML version 1.0 file on
<date>2009-11-06</date> using an XSLT stylesheet (2mei v.
2.2.1).</p>
<p>The MusicXML file was generated using SharpEye Music Reader 2.</p>
</projectdesc>
</encodingdesc>
</meihead>
<music>
<body>
<mdiv>
<score>
<scoredef meter.count="3" meter.unit="4" key.sig="0"
meter.rend="invis">
<staffgrp>
<staffdef n="1" xml:id="P1" label.full="Part_1" lines="5"
clef.line="2" clef.shape="G" midi.div="12" key.sig="0"/>
</staffgrp>
</scoredef>
<section>
<!-- In this section the tied chord in the first measure is
split between layers such that the tied G# notes are in the same
layer. Mup can render this encoding using its ~ syntax for tied
notes. -->
<measure n="1" xml:id="d1e12">
<staff n="1">
<layer n="1">
<beam>
<note xml:id="d1e34" pname="b" oct="4" dur="8" dur.ges="4"
tuplet="11" stem.dir="up" accid.ges="f">
<accid value="f"/>
</note>
<note xml:id="d1e89" pname="e" oct="5" dur="8" dur.ges="4"
tuplet="m1" stem.dir="up"/>
<note xml:id="d1e111" pname="d" oct="5" dur="8" dur.ges="4"
tuplet="t1" stem.dir="up"/>
</beam>
<note xml:id="d1e163" pname="b" oct="4" dur="2" dur.ges="24"
stem.dir="up" tie="i">
<accid value="n"/>
</note>
</layer>
</staff>
<layer n="2">
<beam>
<note xml:id="d1e64" pname="b" oct="4" dur="8" dur.ges="4"
tuplet="11" stem.dir="down" accid.ges="f"/>
<space xml:id="d1e160" dur="8" dur.ges="4" tuplet="m1"/>
<note xml:id="d1e137" pname="a" oct="4" dur="8" dur.ges="4"
tuplet="t1" stem.dir="down"/>
</beam>
<note xml:id="d1e182" pname="g" oct="4" accid.ges="s" dur="2"
dur.ges="24" stem.dir="up" tie="i" tie.dir="down" ho="0">
<accid value="s"/>
</note>
</layer>
</staff>
<tupletspan staff="1" startid="d1e34" endid="d1e111" num="3"
numbase="2" num.visible="true" num.place="above"
num.format="count"/>
<tupletspan staff="1" startid="d1e64" endid="d1e137" num="3"
numbase="2" num.visible="false"/>
</measure>
<measure n="2" xml:id="d1e204">
<staff n="1">
<layer n="1">
<beam>
<note xml:id="d1e230" pname="b" oct="4" dur="8" dots="1"
dur.ges="9" tie="t" stem.dir="up"/>
<note xml:id="d1e250" pname="c" oct="5" dur="16" dur.ges="3"
stem.dir="up"/>
</beam>
<note xml:id="d1e269" pname="d" oct="5" dur="4" dots="1"
dur.ges="18" stem.dir="up"/>
<note xml:id="d1e329" pname="a" oct="4" dur="8" dur.ges="6"
stem.dir="up"/>
</layer>
</staff>
<layer n="2">
<note xml:id="d1e206" pname="g" oct="4" dur="2" dur.ges="24"
tie="m" stem.dir="down" accid.ges="s"/>
<beam>
<note xml:id="d1e288" pname="q" oct="4" dur="8" dur.ges="6">
```

```

tie="t" stem.dir="down" accid.ges="s"/>
<note xmlid="d1e309" pname="a" oct="4" dur="8" dur.ges="6"
stem.dir="down"/>
</beam>
</layer>
</staff>
</measure>
</section>
<section restart="true">
<!-- In this section the entire tied chord is in layer 1. Mup can't
handle notes tied across layers, so the tie attribute is ignored and
the <tie> element is employed instead. The element captures the
typographical details of the tie so that it can be drawn using Mup's
curve command. -->
<measure n="3" xmlid="d1e12_1">
<staff n="1">
<layer n="1">
<beam>
<note xmlid="d1e34_1" pname="b" oct="4" dur="8" dur.ges="4"
tuplet="1" stem.dir="up" accid.ges="f">
<accid value="f"/>
</note>
<note xmlid="d1e89_1" pname="e" oct="5" dur="8" dur.ges="4"
tuplet="m1" stem.dir="up"/>
<note xmlid="d1e111_1" pname="d" oct="5" dur="8"
dur.ges="4" tuplet="t1" stem.dir="up"/>
</beam>
<chord dur="2" stem.dir="up" dur.ges="24">
<note xmlid="d1e163_1" pname="b" oct="4" tie="i">
<accid value="n"/>
</note>
<note xmlid="d1e182_1" pname="g" oct="4" accid.ges="s"
tie="i">
<accid value="s"/>
</note>
</chord>
</layer>
</staff>
<layer n="2">
<beam>
<note xmlid="d1e64_1" pname="b" oct="4" dur="8" dur.ges="4"
tuplet="1" stem.dir="down" accid.ges="f"/>
<space xmlid="d1e160_1" dur="8" dur.ges="4" tuplet="m1"/>
<note xmlid="d1e137_1" pname="a" oct="4" dur="8"
dur.ges="4" tuplet="t1" stem.dir="down"/>
</beam>
</layer>
</staff>
<tupletspan staff="1" startid="d1e34_1" endid="d1e111_1" num="3"
numbase="2" num.visible="true" num.place="above"
num.format="count"/>
<tupletspan staff="1" startid="d1e64_1" endid="d1e137_1" num="3"
numbase="2" num.visible="false"/>
<tie staff="1" startid="d1e182_1" endid="d1e206_1" bulge="-1" place="below"/>
</measure>
<measure n="4" xmlid="d1e204_1">
<staff n="1">
<layer n="1">
<beam>
<note xmlid="d1e230_1" pname="b" oct="4" dur="8" dots="1"
dur.ges="9" tie="t" stem.dir="up"/>
<note xmlid="d1e250_1" pname="c" oct="5" dur="16"
dur.ges="3" stem.dir="up"/>
</beam>
<note xmlid="d1e269_1" pname="d" oct="5" dur="4" dots="1"
dur.ges="18" stem.dir="up"/>
<note xmlid="d1e329_1" pname="a" oct="4" dur="8" dur.ges="6"
stem.dir="up"/>
</layer>
<layer n="2">
<note xmlid="d1e206_1" pname="g" oct="4" dur="2" dur.ges="24"
tie="2" stem.dir="down" accid.ges="s"/>
<beam>
<note xmlid="d1e288_1" pname="g" oct="4" dur="8"
dur.ges="6" tie="t" stem.dir="down" accid.ges="s"/>
<note xmlid="d1e309_1" pname="a" oct="4" dur="8"
dur.ges="6" stem.dir="down"/>
</beam>
</layer>
</staff>
</measure>
</section>
</score>
</mdiv>
</body>
</music>
</mei>

```

lyrics-syllab

```
<?xml version="1.0" encoding="UTF-8" standalone="no"?>
<?oxygen SCHSchema="http://www.w3.org/1999/xlink" version="1.9b"?>
<?oxygen RNGSchema="http://www.w3.org/1999/xlink" type="xml"?>
<mei xmlns:xlink="http://www.w3.org/1999/xlink" version="1.9b">
<meihead>
<filedesc>
<title>
<title>
</title>
</title>
</title>
<pubtmt>
</pubtmt>
</filedesc>
<encodingdesc>
<projectdesc>
<p>Transcoded from a MusicXML version 1.0 file on
<date>2009-11-06</date> using an XSLT stylesheet (2mei v.
2.2.1).</p>
<p>The MusicXML file was generated using SharpEye Music Reader 2.</p>
</projectdesc>
</encodingdesc>
<revisiondesc>
<change>
<respmt>
<name>Perry Roland</name>
</respmt>
<changedesc>
<p>hand-edited</p>
</changedesc>
<date>2009-11-12</date>
</change>
</revisiondesc>
</meihead>
<music>
<body>
<mdiv>
<score>
<scoredef meter.count="3" meter.unit="4" key.sig="4s">
<staffgrp>
<staffdef n="1" xmlid="P1" label.full="Part_1" lines="5"
clef.line="4" clef.shape="F" midi.div="8" key.sig="4s"/>
<staffgrp xmlid="P2" symbol="brace" label.full="Part_2">
<staffdef n="2" lines="5" clef.line="2" clef.shape="G"
midi.div="8" key.sig="4s"/>
<staffdef n="3" lines="5" clef.line="4" clef.shape="F"
midi.div="8" key.sig="4s"/>
</staffgrp>
</staffgrp>
</scoredef>
<section>
<measure n="1" xmlid="d1e15">
<staff n="1">
<layer n="1">
<note xmlid="d1e37" pname="f" oct="3" dur="2" dur.ges="16"
stem.dir="down" accid.ges="s">
<verse n="1">
<syl wordpos="i" con="d">Rei</syl>
</verse>
<verse n="2">
<syl>thinks</syl>
</verse>
</note>
<note xmlid="d1e64" pname="f" oct="3" dur="8" dur.ges="4"
stem.dir="down" accid.ges="s">
<verse n="1">
<syl wordpos="t">fes</syl>
</verse>
<verse n="2">
<syl>it</syl>
</verse>
</note>
<note xmlid="d1e91" pname="f" oct="3" dur="8" dur.ges="4"
stem.dir="down" accid.ges="s">
<verse n="1">
<syl>zu</syl>
</verse>
<verse n="2">
<syl>were</syl>
</verse>
</note>
</layer>
</staff>
<staff n="2">
<layer n="1">
<chord xmlid="d11e1" dur="4" dur.ges="8" stem.dir="up">
<note xmlid="d1e152" pname="f" oct="5" accid.ges="s"/>
<note xmlid="d1e172" pname="d" oct="5">
<accid value="n"/>
</note>
<note xmlid="d1e192" pname="b" oct="4">
<accid value="n"/>
</note>
</layer>
</staff>
<staff n="3">
<layer n="1">
<chord xmlid="d19e1" dur="4" dots="1" dur.ges="12"
stem.dir="up">
<note xmlid="d1e243" pname="d" oct="5"/>
<note xmlid="d1e261" pname="b" oct="4"/>
</chord>
<chord xmlid="d25e1" dur="8" dur.ges="4" stem.dir="up">
<note xmlid="d1e281" pname="b" oct="4"/>
<note xmlid="d1e298" pname="g" oct="4" accid.ges="s"/>
</chord>
</layer>
<layer n="2">
<note xmlid="d1e215" pname="g" oct="4" dur="2" dur.ges="16"
stem.dir="down" accid.ges="s"/>
</layer>
</staff>
<staff n="3">
<layer n="1">
<note xmlid="d1e321" pname="c" oct="2" dur="16" dur.ges="2"
stem.dir="up" accid.ges="s"/>
<beam>
<note xmlid="d1e341" pname="c" oct="3" dur="32" dur.ges="1"
stem.dir="down" accid.ges="s"/>
<note xmlid="d1e366" pname="b" oct="3" dur="32" dur.ges="1"
stem.dir="down"/>
<note xmlid="d1e389" pname="c" oct="3" dur="32" dur.ges="1"
stem.dir="down" accid.ges="s"/>
<note xmlid="d1e414" pname="b" oct="3" dur="32" dur.ges="1"
stem.dir="down"/>
<note xmlid="d1e437" pname="c" oct="3" dur="32" dur.ges="1"
stem.dir="down" accid.ges="s"/>
<note xmlid="d1e462" pname="b" oct="3" dur="32" dur.ges="1"
stem.dir="down"/>
</beam>
<ftrem xmlid="d38e1" slash="3">
<note xmlid="d1e503" pname="c" oct="3" dur.ges="16"
accid.ges="s"/>
<note xmlid="d1e485" pname="b" oct="3" dur.ges="16"/>
</ftrem>
</layer>
</staff>
<dynam tstamp="1" place="below" staff="2">sempre pp</dynam>
<slur tstamp="1" dur="1m+3.5" place="above" startid="d1e152"
endid="d1e670" staff="2"/>
<slur tstamp="1" dur="1m+2.5" place="above" startid="d1e321"
endid="d1e716" staff="3"/>
</measure>
<measure n="2" xmlid="d1e523">
<staff n="1">
<layer n="1">
<note xmlid="d1e525" pname="b" oct="3" dur="4" dur.ges="8"
stem.dir="down">
<verse n="1">
<syl wordpos="i" con="d">wal</syl>
</verse>
<verse n="2">
<syl>wise</syl>
</verse>
</note>
<note xmlid="d1e550" pname="d" oct="3" dur="4" dur.ges="8"
stem.dir="down">
<accid value="n"/>
<verse n="1">
<syl wordpos="t">ten,</syl>
</verse>
<verse n="2">
<syl>now</syl>
</verse>
</note>
<rest xmlid="d1e577" dur="4" dur.ges="8"/>
</layer>
</staff>
<staff n="2">
<layer n="1">
<chord xmlid="d64e1" dur="4" dur.ges="8" stem.dir="up">
<note xmlid="d1e587" pname="g" oct="4" accid.ges="s"/>
<note xmlid="d1e606" pname="e" oct="4" accid.ges="s">
<accid value="s"/>
</note>
</chord>
<chord xmlid="d70e1" dur="4" dots="1" dur.ges="12"
stem.dir="up">
<note xmlid="d1e628" pname="e" oct="4" accid.ges="s"/>
<note xmlid="d1e649" pname="d" oct="4">
</note>
</chord>
</layer>
</staff>
<staff n="3">
<layer n="1">
<chord xmlid="d76e1" dur="8" dur.ges="4" stem.dir="up">
<note xmlid="d1e670" pname="d" oct="4"/>
<note xmlid="d1e687" pname="b" oct="3"/>
</chord>
</layer>
<layer n="2" visible="false">
<space xmlid="d95e16" dur.ges="24"/>
</layer>
</staff>
<staff n="3">
<layer n="1">
<ftrem xmlid="d82e1" slash="3">
<note xmlid="d1e737" pname="c" oct="3" accid.ges="s"
dur="2" dots="1"/>
<note xmlid="d1e716" pname="g" oct="3" accid.ges="s"
dur="2" dots="1"/>
</ftrem>
</layer>
</staff>
<staffdef n="2" clef.line="4" clef.shape="F"/>
</measure>
<staffdef n="2" clef.line="4" clef.shape="F"/>
<measure n="3" xmlid="d1e758">
<staff n="1">
<!-- <app> -->
<!-- Multiple methods of dealing with lyrics -->
<!-- <rdg> -->
<!-- Unaltered conversion from MusicXML to MEI. All lyrics
are associated with layer 1. -->
<!-- <layer n="1">
<note xmlid="d1e760" pname="g" oct="3" dur="2"
dur.ges="16" stem.dir="down">
<accid value="n"/>
<verse n="1">
<syl wordpos="i" con="d">rath</syl>
</verse>
<verse n="2">
<syl>sway</syl>
</verse>
</note>
<note xmlid="d1e787" pname="e" oct="3" dur="8"
dur.ges="4" stem.dir="down">
<verse n="1">
<syl wordpos="t">lich</syl>
</verse>
<verse n="2">
<syl>o'er</syl>
</verse>
</note>
<note xmlid="d1e833" pname="e" oct="3" dur="8"
dur.ges="4" stem.dir="down">
<verse n="2">
<syl>the</syl>
</verse>
</note>
</layer>
<layer n="2">
<space xmlid="d140e23a1544" dur.ges="16"/>
<note xmlid="d1e815" pname="e" oct="3" dur="4"
dur.ges="8" stem.dir="up"/>
</layer> -->
<!-- <rdg> -->
<!-- Lyrics associated with the proper layer. However,
the initial half note is duplicated. -->
<layer n="1">
<note xmlid="d1e760.1" pname="g" oct="3" dur="2" dur.ges="16"
stem.dir="down">
<accid value="n"/>
<verse n="1">
<syl wordpos="i" con="d">rath</syl>
</verse>
<verse n="2">
<syl wordpos="t">lich</syl>
</verse>
</note>
</layer>
<layer n="2">
<note xmlid="d1e787.1" pname="e" oct="3" dur="4" dur.ges="4"
stem.dir="up">
<verse n="1">
<syl wordpos="t">lich</syl>
</verse>
</note>
</layer>
<layer n="2">
<note xmlid="d140e23a1544.1" pname="g" oct="3" dur="2"
dur.ges="8" stem.dir="up">
<accid value="n"/>
</note>
</layer>
</staff>
</mdiv>
</body>
</music>
</mei>
```

```
</note>
</chord>
<chord xmlid="d19e1" dur="4" dots="1" dur.ges="12"
stem.dir="up">
<note xmlid="d1e243" pname="d" oct="5"/>
<note xmlid="d1e261" pname="b" oct="4"/>
</chord>
<chord xmlid="d25e1" dur="8" dur.ges="4" stem.dir="up">
<note xmlid="d1e281" pname="b" oct="4"/>
<note xmlid="d1e298" pname="g" oct="4" accid.ges="s"/>
</chord>
</layer>
<layer n="2">
<note xmlid="d1e215" pname="g" oct="4" dur="2" dur.ges="16"
stem.dir="down" accid.ges="s"/>
</layer>
</staff>
<staff n="3">
<layer n="1">
<note xmlid="d1e321" pname="c" oct="2" dur="16" dur.ges="2"
stem.dir="up" accid.ges="s"/>
<beam>
<note xmlid="d1e341" pname="c" oct="3" dur="32" dur.ges="1"
stem.dir="down" accid.ges="s"/>
<note xmlid="d1e366" pname="b" oct="3" dur="32" dur.ges="1"
stem.dir="down"/>
<note xmlid="d1e389" pname="c" oct="3" dur="32" dur.ges="1"
stem.dir="down" accid.ges="s"/>
<note xmlid="d1e414" pname="b" oct="3" dur="32" dur.ges="1"
stem.dir="down"/>
<note xmlid="d1e437" pname="c" oct="3" dur="32" dur.ges="1"
stem.dir="down" accid.ges="s"/>
<note xmlid="d1e462" pname="b" oct="3" dur="32" dur.ges="1"
stem.dir="down"/>
</beam>
<ftrem xmlid="d38e1" slash="3">
<note xmlid="d1e503" pname="c" oct="3" dur.ges="16"
accid.ges="s"/>
<note xmlid="d1e485" pname="b" oct="3" dur.ges="16"/>
</ftrem>
</layer>
</staff>
<dynam tstamp="1" place="below" staff="2">sempre pp</dynam>
<slur tstamp="1" dur="1m+3.5" place="above" startid="d1e152"
endid="d1e670" staff="2"/>
<slur tstamp="1" dur="1m+2.5" place="above" startid="d1e321"
endid="d1e716" staff="3"/>
</measure>
<measure n="2" xmlid="d1e523">
<staff n="1">
<layer n="1">
<note xmlid="d1e525" pname="b" oct="3" dur="4" dur.ges="8"
stem.dir="down">
<verse n="1">
<syl wordpos="i" con="d">wal</syl>
</verse>
<verse n="2">
<syl>wise</syl>
</verse>
</note>
<note xmlid="d1e550" pname="d" oct="3" dur="4" dur.ges="8"
stem.dir="down">
<accid value="n"/>
<verse n="1">
<syl wordpos="t">ten,</syl>
</verse>
<verse n="2">
<syl>now</syl>
</verse>
</note>
<rest xmlid="d1e577" dur="4" dur.ges="8"/>
</layer>
</staff>
<staff n="2">
<layer n="1">
<chord xmlid="d64e1" dur="4" dur.ges="8" stem.dir="up">
<note xmlid="d1e587" pname="g" oct="4" accid.ges="s"/>
<note xmlid="d1e606" pname="e" oct="4" accid.ges="s">
<accid value="s"/>
</note>
</chord>
<chord xmlid="d70e1" dur="4" dots="1" dur.ges="12"
stem.dir="up">
<note xmlid="d1e628" pname="e" oct="4" accid.ges="s"/>
<note xmlid="d1e649" pname="d" oct="4">
</note>
</chord>
</layer>
</staff>
<staff n="3">
<layer n="1">
<chord xmlid="d76e1" dur="8" dur.ges="4" stem.dir="up">
<note xmlid="d1e670" pname="d" oct="4"/>
<note xmlid="d1e687" pname="b" oct="3"/>
</chord>
</layer>
<layer n="2" visible="false">
<space xmlid="d95e16" dur.ges="24"/>
</layer>
</staff>
<staff n="3">
<layer n="1">
<ftrem xmlid="d82e1" slash="3">
<note xmlid="d1e737" pname="c" oct="3" accid.ges="s"
dur="2" dots="1"/>
<note xmlid="d1e716" pname="g" oct="3" accid.ges="s"
dur="2" dots="1"/>
</ftrem>
</layer>
</staff>
<staffdef n="2" clef.line="4" clef.shape="F"/>
</measure>
<staffdef n="2" clef.line="4" clef.shape="F"/>
<measure n="3" xmlid="d1e758">
<staff n="1">
<!-- <app> -->
<!-- Multiple methods of dealing with lyrics -->
<!-- <rdg> -->
<!-- Unaltered conversion from MusicXML to MEI. All lyrics
are associated with layer 1. -->
<!-- <layer n="1">
<note xmlid="d1e760" pname="g" oct="3" dur="2"
dur.ges="16" stem.dir="down">
<accid value="n"/>
<verse n="1">
<syl wordpos="i" con="d">rath</syl>
</verse>
<verse n="2">
<syl>sway</syl>
</verse>
</note>
<note xmlid="d1e787" pname="e" oct="3" dur="8"
dur.ges="4" stem.dir="down">
<verse n="1">
<syl wordpos="t">lich</syl>
</verse>
<verse n="2">
<syl>o'er</syl>
</verse>
</note>
<note xmlid="d1e833" pname="e" oct="3" dur="8"
dur.ges="4" stem.dir="down">
<verse n="2">
<syl>the</syl>
</verse>
</note>
</layer>
<layer n="2">
<space xmlid="d140e23a1544" dur.ges="16"/>
<note xmlid="d1e815" pname="e" oct="3" dur="4"
dur.ges="8" stem.dir="up"/>
</layer> -->
<!-- <rdg> -->
<!-- Lyrics associated with the proper layer. However,
the initial half note is duplicated. -->
<layer n="1">
<note xmlid="d1e760.1" pname="g" oct="3" dur="2" dur.ges="16"
stem.dir="down">
<accid value="n"/>
<verse n="1">
<syl wordpos="i" con="d">rath</syl>
</verse>
<verse n="2">
<syl wordpos="t">lich</syl>
</verse>
</note>
</layer>
<layer n="2">
<note xmlid="d1e787.1" pname="e" oct="3" dur="4" dur.ges="4"
stem.dir="up">
<verse n="1">
<syl wordpos="t">lich</syl>
</verse>
</note>
</layer>
<layer n="2">
<note xmlid="d140e23a1544.1" pname="g" oct="3" dur="2"
dur.ges="8" stem.dir="up">
<accid value="n"/>
</note>
</layer>
</staff>
</mdiv>
</body>
</music>
</mei>
```

lyrics-syllab (p2)

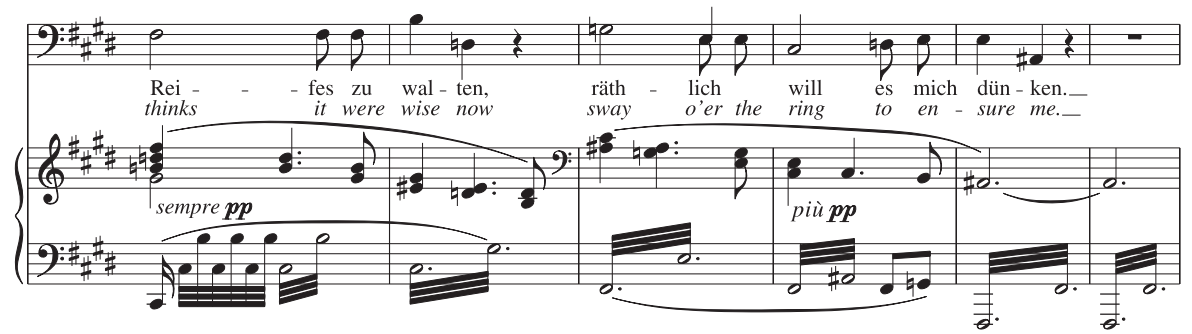

```
dur.ges="16" stem.dir="down">
<accid value="n"/>
<verse n="2">
<syl>sway</syl>
</verse>
</note>
<note xml:id="d1e815.1" pname="e" oct="3" dur="8" dur.ges="8"
stem.dir="down">
<verse n="2">
<syl>o'er</syl>
</verse>
</note>
<note xml:id="d1e833.1" pname="e" oct="3" dur="8" dur.ges="4"
stem.dir="down">
<verse n="2">
<syl>the</syl>
</verse>
</note>
</layer>
<!-- </rdg>
<rdg> -->
<!-- In the separate-notes-and-lyrics approach, the notes
are encoded first and then the lyrics follow. The lyrics are
linked to the appropriate staff and layer by reference.
<staff n="1">
<layer n="1">
<note xml:id="d1e760.2" pname="g" oct="3" dur="2"
dur.ges="16" stem.dir="down">
<accid value="n"/>
</note>
<note xml:id="d1e815.2" pname="e" oct="3" dur="4"
dur.ges="8" stem.dir="up"/>
</layer>
<layer n="2">
<note xml:id="d140e23a1544.2" pname="g" oct="3" dur="2"
dur.ges="16" stem.dir="down" visible="false"/>
<note xml:id="d1e787.2" pname="e" oct="3" dur="8"
dur.ges="4" stem.dir="down"/>
<note xml:id="d1e833.2" pname="e" oct="3" dur="8"
dur.ges="4" stem.dir="down"/>
</layer>
</staff>
<lyrics staff="1" place="below" layer="1">
<verse n="1">
<syl wordpos="i" con="d">rãth</syl>
<syl wordpos="t">lich</syl>
</verse>
</lyrics>
<lyrics staff="1" place="below" layer="2">
<verse n="2" fontstyle="ital">
<syl>sway</syl>
<syl>o'er</syl>
<syl>the</syl>
</verse>
</lyrics>
</rdg> -->
<!-- </app> -->
</staff>
<staff n="2">
<layer n="1">
<chord xml:id="d106e1" dur="4" dur.ges="8" stem.dir="down">
<note xml:id="d1e854" pname="c" oct="4" accid.ges="s"/>
<note xml:id="d1e874" pname="a" oct="3" accid.ges="s">
<accid value="s"/>
</note>
</chord>
<chord xml:id="d112e1" dur="4" dots="1" dur.ges="12"
stem.dir="down">
<note xml:id="d1e896" pname="a" oct="3" accid.ges="s"/>
<note xml:id="d1e916" pname="g" oct="3">
<accid value="n"/>
</note>
</chord>
<chord xml:id="d118e1" dur="8" dur.ges="4" stem.dir="down">
<note xml:id="d1e937" pname="g" oct="3"/>
<note xml:id="d1e954" pname="e" oct="3"/>
</chord>
</layer>
</staff>
<staff n="3">
<layer n="1">
<ftrem xml:id="d124e1" slash="3">
<note xml:id="d1e993" pname="f" oct="2" accid.ges="s"
dur="2" dots="1" dur.ges="24" stem.dir="up"/>
<note xml:id="d1e975" pname="e" oct="3" dur="2" dots="1"
dur.ges="24" stem.dir="up"/>
</ftrem>
</layer>
</staff>
```

```
<slur tstamp="1" dur="2m+1" place="above" startid="d1e854"
endid="d1e1331" staff="2"/>
<slur tstamp="1" dur="1m+3.5" place="below" startid="d1e993"
endid="d1e1243" staff="3"/>
</measure>
<measure n="4" xml:id="d1e1015">
<staff n="1">
<layer n="1">
<note xml:id="d1e1017" pname="c" oct="3" dur="2" dur.ges="16"
stem.dir="up" accid.ges="s">
<verse n="1">
<syl>will</syl>
</verse>
<verse n="2">
<syl>ring</syl>
</verse>
</note>
<note xml:id="d1e1044" pname="d" oct="3" dur="8" dur.ges="4"
stem.dir="down">
<accid value="n"/>
<verse n="1">
<syl>es</syl>
</verse>
<verse n="2">
<syl>to</syl>
</verse>
</note>
<note xml:id="d1e1071" pname="e" oct="3" dur="8" dur.ges="4"
stem.dir="down">
<verse n="1">
<syl>mich</syl>
</verse>
<verse n="2">
<syl wordpos="i" con="d">en</syl>
</verse>
</note>
</layer>
</staff>
<staff n="2">
<layer n="1">
<chord xml:id="d151e1" dur="4" dur.ges="8" stem.dir="down">
<note xml:id="d1e1097" pname="e" oct="3"/>
<note xml:id="d1e1114" pname="c" oct="3" accid.ges="s"/>
</chord>
<note xml:id="d1e1140" pname="c" oct="3" dur="4" dots="1"
dur.ges="12" stem.dir="up" accid.ges="s"/>
<note xml:id="d1e1161" pname="b" oct="2" dur="8" dur.ges="4"
stem.dir="up"/>
</layer>
</staff>
<staff n="3">
<layer n="1">
<ftrem xml:id="d159e1" slash="3">
<note xml:id="d1e1202" pname="f" oct="2" accid.ges="s"
dur="2" dur.ges="16" stem.dir="up"/>
<note xml:id="d1e1181" pname="a" oct="2" accid.ges="s"
dur="2" dur.ges="16" stem.dir="up">
<accid value="s"/>
</note>
</ftrem>
<beam>
<note xml:id="d1e1222" pname="f" oct="2" dur="8" dur.ges="4"
stem.dir="up" accid.ges="s"/>
<note xml:id="d1e1243" pname="g" oct="2" dur="8" dur.ges="4"
stem.dir="up">
<accid value="n"/>
</note>
</beam>
</layer>
</staff>
<dynam tstamp="2" place="below" staff="2">piã pp</dynam>
</measure>
<measure n="5" xml:id="d1e1265">
<staff n="1">
<layer n="1">
<note xml:id="d1e1267" pname="e" oct="3" dur="4" dur.ges="8"
stem.dir="down">
<verse n="1">
<syl wordpos="i" con="d">dun</syl>
</verse>
<verse n="2">
<syl wordpos="t">sure</syl>
</verse>
</note>
<note xml:id="d1e1292" pname="a" oct="2" dur="4" dur.ges="8"
stem.dir="up" accid.ges="s">
<accid value="s"/>
<verse n="1">
<syl wordpos="t">ken.</syl>
```

```
</verse>
<verse n="2">
<syl>me.</syl>
</verse>
</note>
<rest xml:id="d1e1321" dur="4" dur.ges="8"/>
</layer>
</staff>
<staff n="2">
<layer n="1">
<note xml:id="d1e1331" pname="a" oct="2" dur="2" dots="1"
dur.ges="24" tie="i" stem.dir="up" accid.ges="s">
<accid value="s"/>
</note>
</layer>
</staff>
<staff n="3">
<layer n="1">
<ftrem slash="3">
<note xml:id="d1e1358" pname="f" oct="1" dur="2" dots="1"
dur.ges="24" stem.dir="up" accid.ges="s"/>
<note xml:id="d1e1358.1" pname="f" oct="2" dur="2" dots="1"
dur.ges="24" stem.dir="up" accid.ges="s"/>
</ftrem>
</layer>
</staff>
</measure>
<measure n="6" xml:id="d1e1378">
<staff n="1">
<layer n="1">
<mrest xml:id="d1e1380" dur.ges="24" vo="2"/>
</layer>
</staff>
<staff n="2">
<layer n="1">
<note xml:id="d1e1392" pname="a" oct="2" dur="2" dots="1"
dur.ges="24" tie="t" stem.dir="up" accid.ges="s"/>
</layer>
</staff>
<staff n="3">
<layer n="1">
<ftrem slash="3">
<note xml:id="d1e1417" pname="f" oct="1" dur="2" dots="1"
dur.ges="24" stem.dir="up" accid.ges="s"/>
<note xml:id="d1e1417.1" pname="f" oct="2" dur="2" dots="1"
dur.ges="24" stem.dir="up" accid.ges="s"/>
</ftrem>
</layer>
</staff>
</measure>
</section>
</score>
</mdiv>
</body>
</music>
</mei>
```

note-caution

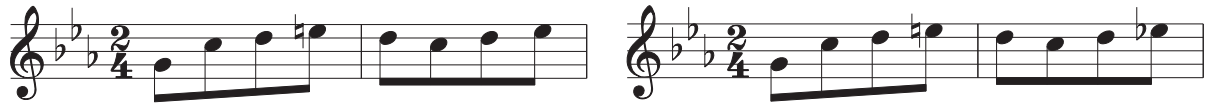

```
<?xml version="1.0" encoding="UTF-8" standalone="no"?>
<?oxygen SCHSchema="../mei19.1/ModularizationTesting/mei-all.rng"?>
<?oxygen RNGSchema="../mei19.1/ModularizationTesting/mei-all.rng" type="xml"?>
<mei xmlns:xlink="http://www.w3.org/1999/xlink" version="1.9b">
  <meihead>
    <filedesc>
      <titlestmt>
        <title/>
      </titlestmt>
      <pubstmt/>
    </filedesc>
    <encodingdesc>
      <projectdesc>
        <p>Transcoded from a MusicXML version 1.0 file on
          <date>2009-11-06</date> using an XSLT stylesheet (2mei v.
            2.2.1).</p>
        <p>The MusicXML file was generated using SharpEye Music Reader 2.</p>
      </projectdesc>
    </encodingdesc>
  </meihead>
  <music>
    <body>
      <mdiv>
        <score>
          <scoredef meter.count="2" meter.unit="4" key.sig="3f">
            <staffgrp>
              <staffdef n="1" xml:id="P1" label.full="Part_1" lines="5"
                clef.line="2" clef.shape="G" midi.div="2" key.sig="3f"/>
            </staffgrp>
          </scoredef>
          <section>
            <measure n="1" xml:id="d1e12">
              <staff n="1">
                <layer n="1">
                  <beam>
                    <note xml:id="d1e34" pname="g" oct="4" dur="8" dur.ges="1"
                      stem.dir="down"/>
                    <note xml:id="d1e51" pname="c" oct="5" dur="8" dur.ges="1"
                      stem.dir="down"/>
                    <note xml:id="d1e68" pname="d" oct="5" dur="8" dur.ges="1"
                      stem.dir="down"/>
                    <note xml:id="d1e85" pname="e" oct="5" dur="8" dur.ges="1"
                      stem.dir="down">
                      <accid value="n"/>
                    </note>
                  </beam>
                </layer>
              </staff>
            </measure>
            <measure n="2" xml:id="d1e104">
              <staff n="1">
                <layer n="1">
                  <beam>
                    <note xml:id="d1e106" pname="d" oct="5" dur="8" dur.ges="1"
                      stem.dir="down"/>
                    <note xml:id="d1e123" pname="c" oct="5" dur="8" dur.ges="1"
                      stem.dir="down"/>
                    <note xml:id="d1e140" pname="d" oct="5" dur="8" dur.ges="1"
                      stem.dir="down"/>
                    <note xml:id="d1e157" pname="e" oct="5" dur="8" dur.ges="1"
                      stem.dir="down" accid.ges="f"/>
                  </beam>
                </layer>
              </staff>
            </measure>
          </section>
          <section restart="true">
            <measure n="3" xml:id="d1e12_1">
```

```

              <staff n="1">
                <layer n="1">
                  <beam>
                    <note xml:id="d1e34_1" pname="g" oct="4" dur="8" dur.ges="1"
                      stem.dir="down"/>
                    <note xml:id="d1e51_1" pname="c" oct="5" dur="8" dur.ges="1"
                      stem.dir="down"/>
                    <note xml:id="d1e68_1" pname="d" oct="5" dur="8" dur.ges="1"
                      stem.dir="down"/>
                    <note xml:id="d1e85_1" pname="e" oct="5" dur="8" dur.ges="1"
                      stem.dir="down">
                      <accid value="n"/>
                    </note>
                  </beam>
                </layer>
              </staff>
            </measure>
            <measure n="4" xml:id="d1e104_1">
              <staff n="1">
                <layer n="1">
                  <beam>
                    <note xml:id="d1e106_1" pname="d" oct="5" dur="8"
                      dur.ges="1" stem.dir="down"/>
                    <note xml:id="d1e123_1" pname="c" oct="5" dur="8"
                      dur.ges="1" stem.dir="down"/>
                    <note xml:id="d1e140_1" pname="d" oct="5" dur="8"
                      dur.ges="1" stem.dir="down"/>
                    <note xml:id="d1e157_1" pname="e" oct="5" dur="8"
                      dur.ges="1" stem.dir="down" accid.ges="f">
                      <!-- It might be possible to infer the cautionary nature of
                        the accidental when @value equals @accid.ges. -->
                      <accid value="f" func="caution"/>
                    </note>
                  </beam>
                </layer>
              </staff>
            </measure>
          </section>
        </score>
      </mdiv>
    </body>
  </music>
</mei>
```

ornament-fturn

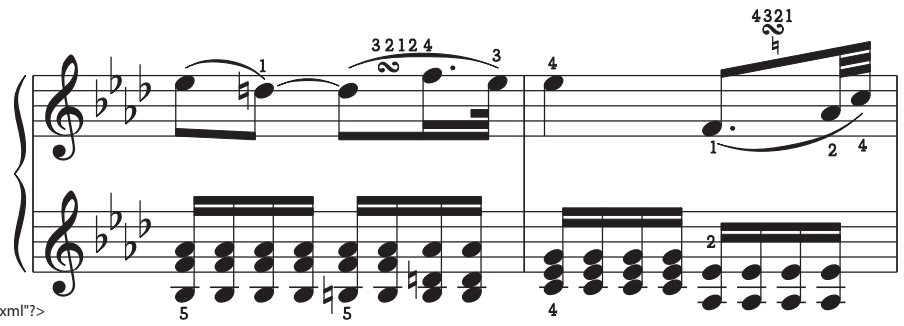

```
<?xml version="1.0" encoding="UTF-8" standalone="no"?>
<?oxygen SCHSchema="..\..\mei19.1/ModularizationTesting/mei-all.rng"?>
<?oxygen RNGSchema="..\..\mei19.1/ModularizationTesting/mei-all.rng" type="xml"?>
```

```

mei xmlns:xlink="http://www.w3.org/1999/xlink" version="1.9b">
<meihead>
<filedesc>
<titlestmt>
<title/>
</titlestmt>
<pubstmt/>
</filedesc>
<encodingdesc>
<projectdesc>
<p>Transcoded from a MusicXML version 1.0 file on
<date>2009-11-06</date> using an XSLT stylesheet (2mei v.
2.2.1).</p>
<p>The MusicXML file was generated using SharpEye Music Reader 2.</p>
</projectdesc>
</encodingdesc>
</meihead>
<music>
<body>
<mdiv>
<score>
<scoredef meter.count="2" meter.unit="4" key.sig="4f"
meter.rend="invis">
<staffgrp xmlid="P1" symbol="brace" label.full="Part_1">
<staffdef n="1" lines="5" clef.line="2" clef.shape="G"
midi.div="8" key.sig="4f"/>
<staffdef n="2" lines="5" clef.line="2" clef.shape="G"
midi.div="8" key.sig="4f"/>
</staffgrp>
</scoredef>
<section>
<measure n="1" xmlid="d1e12">
<staff n="1">
<layer n="1">
<beam>
<note xmlid="d1e41" pname="e" oct="5" dur="8" dur.ges="4"
stem.dir="down" accid.ges="f"/>
<note xmlid="d1e63" pname="d" oct="5" dur="8" dur.ges="4"
tie="1" stem.dir="down" accid="n" accid.ges="n"/>
</beam>
<beam>
<note xmlid="d1e87" pname="d" oct="5" dur="8" dur.ges="4"
tie="t" stem.dir="down" accid.ges="f"/>
<note xmlid="d1e111" pname="f" oct="5" dur="16" dots="1"
dur.ges="3" stem.dir="down"/>
<note xmlid="d1e133" pname="e" oct="5" dur="32" dur.ges="1"
stem.dir="down" accid.ges="f"/>
</beam>
</layer>
</staff>
<staff n="2">
<layer n="1">
<beam>
<chord xmlid="d13e1" dur="16" dur.ges="2" stem.dir="up">
<note xmlid="d1e162" pname="a" oct="4" accid.ges="f"/>
<note xmlid="d1e185" pname="f" oct="4"/>
<note xmlid="d1e203" pname="b" oct="3" accid.ges="f"/>
</chord>
<chord xmlid="d20e1" dur="16" dur.ges="2" stem.dir="up">
<note xmlid="d1e223" pname="a" oct="4" accid.ges="f"/>
<note xmlid="d1e247" pname="f" oct="4"/>
<note xmlid="d1e265" pname="b" oct="3" accid.ges="f"/>
</chord>
<chord xmlid="d27e1" dur="16" dur.ges="2" stem.dir="up">
<note xmlid="d1e285" pname="a" oct="4" accid.ges="f"/>
<note xmlid="d1e308" pname="f" oct="4"/>
<note xmlid="d1e326" pname="b" oct="3" accid.ges="f"/>
</chord>
<chord xmlid="d34e1" dur="16" dur.ges="2" stem.dir="up">
<note xmlid="d1e346" pname="a" oct="4" accid.ges="f"/>
<note xmlid="d1e369" pname="f" oct="4"/>
<note xmlid="d1e387" pname="b" oct="3" accid.ges="f"/>
</chord>
</beam>
<beam>
<chord xmlid="d41e1" dur="16" dur.ges="2" stem.dir="up">
<note xmlid="d1e407" pname="a" oct="4" accid.ges="f"/>
<note xmlid="d1e430" pname="f" oct="4"/>
<note xmlid="d1e448" pname="b" oct="3">
<accid value="n"/>
</note>
</chord>
<chord xmlid="d48e1" dur="16" dur.ges="2" stem.dir="up">
<note xmlid="d1e469" pname="a" oct="4" accid.ges="f"/>
<note xmlid="d1e492" pname="f" oct="4"/>
<note xmlid="d1e510" pname="b" oct="3"/>
</chord>
<chord xmlid="d55e1" dur="16" dur.ges="2" stem.dir="up">
<note xmlid="d1e528" pname="a" oct="4" accid.ges="f"/>
<note xmlid="d1e551" pname="d" oct="4">

```

```
<accid value="n"/>
</note>
<note xmlid="d1e571" pname="b" oct="3"/>
</chord>
<chord xmlid="d62e1" dur="16" dur.ges="2" stem.dir="up">
<note xmlid="d1e589" pname="a" oct="4" accid.ges="f"/>
<note xmlid="d1e612" pname="d" oct="4"/>
<note xmlid="d1e630" pname="b" oct="3"/>
</chord>
</beam>
</layer>
</staff>
<slur tstamp="1" dur="0m+1.5" place="above" startid="d1e41"
endid="d1e63" staff="1"/>
<dir tstamp="1.5" place="above" staff="1" type="fingering">1</dir>
<slur tstamp="2" dur="0m+2.875" place="above" startid="d1e87"
endid="d1e133" staff="1"/>
<dir tstamp="2.25" place="above" staff="1" type="fingering" ho="3"
>32124</dir>
<turn tstamp="2.25" place="above" staff="1"/>
<dir tstamp="2.875" place="above" staff="1" type="fingering"
>5</dir>
<dir tstamp="1" place="below" staff="2" type="fingering">5</dir>
<dir tstamp="2" place="below" staff="2" type="fingering">5</dir>
</measure>
<measure n="2" xmlid="d1e648">
<staff n="1">
<layer n="1">
<note xmlid="d1e650" pname="e" oct="5" dur="4" dur.ges="8"
stem.dir="down" accid.ges="f"/>
<beam>
<note xmlid="d1e669" pname="f" oct="4" dur="8" dots="1"
dur.ges="6" stem.dir="up"/>
<note xmlid="d1e690" pname="a" oct="4" dur="32" dur.ges="1"
stem.dir="up" accid.ges="f"/>
<note xmlid="d1e715" pname="c" oct="5" dur="32" dur.ges="1"
stem.dir="up"/>
</beam>
</layer>
</staff>
<staff n="2">
<layer n="1">
<beam>
<chord xmlid="d85e1" dur="16" dur.ges="2" stem.dir="up">
<note xmlid="d1e742" pname="g" oct="4"/>
<note xmlid="d1e763" pname="e" oct="4" accid.ges="f"/>
<note xmlid="d1e783" pname="c" oct="4"/>
</chord>
<chord xmlid="d92e1" dur="16" dur.ges="2" stem.dir="up">
<note xmlid="d1e801" pname="g" oct="4"/>
<note xmlid="d1e822" pname="e" oct="4" accid.ges="f"/>
<note xmlid="d1e842" pname="c" oct="4"/>
</chord>
<chord xmlid="d99e1" dur="16" dur.ges="2" stem.dir="up">
<note xmlid="d1e861" pname="g" oct="4"/>
<note xmlid="d1e882" pname="e" oct="4" accid.ges="f"/>
<note xmlid="d1e902" pname="c" oct="4"/>
</chord>
<chord xmlid="d106e1" dur="16" dur.ges="2" stem.dir="up">
<note xmlid="d1e920" pname="g" oct="4"/>
<note xmlid="d1e941" pname="e" oct="4" accid.ges="f"/>
<note xmlid="d1e961" pname="c" oct="4"/>
</chord>
</beam>
<beam>
<chord xmlid="d113e1" dur="16" dur.ges="2" stem.dir="up">
<note xmlid="d1e979" pname="e" oct="4" accid.ges="f"/>
<note xmlid="d1e1002" pname="a" oct="3" accid.ges="f"/>
</chord>
<chord xmlid="d119e1" dur="16" dur.ges="2" stem.dir="up">
<note xmlid="d1e1022" pname="e" oct="4" accid.ges="f"/>
<note xmlid="d1e1045" pname="a" oct="3" accid.ges="f"/>
</chord>
<chord xmlid="d125e1" dur="16" dur.ges="2" stem.dir="up">
<note xmlid="d1e1065" pname="e" oct="4" accid.ges="f"/>
<note xmlid="d1e1089" pname="a" oct="3" accid.ges="f"/>
</chord>
<chord xmlid="d131e1" dur="16" dur.ges="2" stem.dir="up">
<note xmlid="d1e1109" pname="e" oct="4" accid.ges="f"/>
<note xmlid="d1e1132" pname="a" oct="3" accid.ges="f"/>
</chord>
</beam>
</layer>
</staff>
<slur tstamp="2" dur="0m+2.875" place="below" startid="d1e669"
endid="d1e715" staff="1"/>
<dir tstamp="1" place="above" staff="1" type="fingering">4</dir>
<dir tstamp="2" place="below" staff="1" type="fingering">1</dir>
<dir tstamp="2.75" place="below" staff="1" type="fingering">
```

ornament-trill

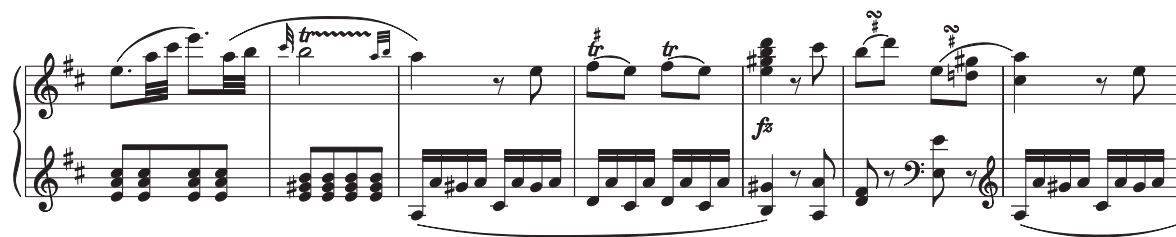

```
<?xml version="1.0" encoding="UTF-8" standalone="no"?>
<?oxygen SCHSchema="http://www.w3.org/1999/xlink" version="1.9b"?>
<?oxygen RNGSchema="http://www.w3.org/1999/xlink" type="xml"?>
<mei xmlns:xlink="http://www.w3.org/1999/xlink" version="1.9b">
  <meihead>
    <filedesc>
      <titlemt>
        <title/>
      </titlemt>
      <pubstmt/>
    </filedesc>
    <encodingdesc>
      <projectdesc>
        <p>Transcoded from a MusicXML version 1.0 file on
          <date>2009-11-06</date> using an XSLT stylesheet (2mei v.
            2.2.1).</p>
        <p>The MusicXML file was generated using SharpEye Music Reader 2.</p>
      </projectdesc>
    </encodingdesc>
  </meihead>
  <music>
    <body>
      <mdiv>
        <score>
          <scoredef meter.count="2" meter.unit="4" key.sig="2s"
            meter.rend="invis">
            <staffgrp xmlid="P1" symbol="brace" label.full="Part_1">
              <staffdef n="1" lines="5" clef.line="2" clef.shape="G"
                midi.div="8" key.sig="2s"/>
              <staffdef n="2" lines="5" clef.line="2" clef.shape="G"
                midi.div="8" key.sig="2s"/>
            </staffgrp>
            </scoredef>
            <section>
              <measure n="1" xmlid="d1e12">
                <staff n="1">
                  <layer n="1">
                    <beam>
                      <note xmlid="d1e41" pname="e" oct="5" dur="8" dots="1" dur.ges="6"
                        stem.dir="down"/>
                      <note xmlid="d1e61" pname="a" oct="5" dur="32" dur.ges="1"
                        stem.dir="down"/>
                      <note xmlid="d1e84" pname="c" oct="6" dur="32" dur.ges="1"
                        stem.dir="down" accid.ges="s"/>
                    </beam>
                    <beam>
                      <note xmlid="d1e112" pname="e" oct="6" dur="8" dots="1"
                        dur.ges="6" stem.dir="down"/>
                      <note xmlid="d1e133" pname="a" oct="5" dur="32" dur.ges="1"
                        stem.dir="down"/>
                      <note xmlid="d1e157" pname="b" oct="5" dur="32" dur.ges="1"
                        stem.dir="down"/>
                    </beam>
                  </layer>
                </staff>
                <staff n="2">
                  <layer n="1">
                    <beam>
                      <chord xmlid="d14e1" dur="8" dur.ges="4" stem.dir="up">
                        <note xmlid="d1e183" pname="c" oct="5" accid.ges="s"/>
                        <note xmlid="d1e204" pname="a" oct="4"/>
                        <note xmlid="d1e223" pname="e" oct="4"/>
                      </chord>
                      <chord xmlid="d21e1" dur="8" dur.ges="4" stem.dir="up">
                        <note xmlid="d1e241" pname="c" oct="5" accid.ges="s"/>
                        <note xmlid="d1e262" pname="a" oct="4"/>
                        <note xmlid="d1e280" pname="e" oct="4"/>
                      </chord>
                      <chord xmlid="d28e1" dur="8" dur.ges="4" stem.dir="up">
                        <note xmlid="d1e298" pname="c" oct="5" accid.ges="s"/>
                        <note xmlid="d1e319" pname="a" oct="4"/>
                        <note xmlid="d1e337" pname="e" oct="4"/>
                      </chord>
                      <chord xmlid="d35e1" dur="8" dur.ges="4" stem.dir="up">
                        <note xmlid="d1e355" pname="c" oct="5" accid.ges="s"/>
                        <note xmlid="d1e376" pname="a" oct="4"/>
                        <note xmlid="d1e394" pname="e" oct="4"/>
                      </chord>
                    </beam>
                  </layer>
                </staff>
                <slur tstamp="1" dur="0m+2" place="above" startid="d1e41"
                  endid="d1e112" staff="1"/>
                <slur tstamp="2.75" dur="2m+1" place="above" startid="d1e133"
                  endid="d1e685" staff="1"/>
              </measure>
              <measure n="2" xmlid="d1e412">
                <staff n="1">
                  <layer n="1">
                    <note xmlid="d1e414" grace="unacc" pname="c" oct="6" dur="32"
                      dur.ges="0" stem.dir="up" accid.ges="s"/>
                    <note xmlid="d1e432" pname="b" oct="5" dur="2" dur.ges="16"
                      stem.dir="down"/>

```

```

                    stem.dir="down"/>
                  </beam>
                </staff>
                <staff n="2">
                  <layer n="1">
                    <beam>
                      <chord xmlid="d58e1" dur="8" dur.ges="4" stem.dir="up">
                        <note xmlid="d1e452" pname="b" oct="4"/>
                        <note xmlid="d1e471" pname="g" oct="4" accid.ges="s">
                          <accid value="s"/>
                        </note>
                        <note xmlid="d1e493" pname="e" oct="4"/>
                      </chord>
                      <chord xmlid="d65e1" dur="8" dur.ges="4" stem.dir="up">
                        <note xmlid="d1e511" pname="b" oct="4"/>
                        <note xmlid="d1e530" pname="g" oct="4" accid.ges="s"/>
                        <note xmlid="d1e550" pname="e" oct="4"/>
                      </chord>
                      <chord xmlid="d72e1" dur="8" dur.ges="4" stem.dir="up">
                        <note xmlid="d1e568" pname="b" oct="4"/>
                        <note xmlid="d1e587" pname="g" oct="4" accid.ges="s"/>
                        <note xmlid="d1e608" pname="e" oct="4"/>
                      </chord>
                      <chord xmlid="d79e1" dur="8" dur.ges="4" stem.dir="up">
                        <note xmlid="d1e626" pname="b" oct="4"/>
                        <note xmlid="d1e645" pname="g" oct="4" accid.ges="s"/>
                        <note xmlid="d1e665" pname="e" oct="4"/>
                      </chord>
                    </beam>
                  </layer>
                </staff>
                <!-- @dur on trill implies the use of a wavy line extender -->
                <trill staff="1" place="above" tstamp="1" dur="2.5" vo="6.5" ho="+1"/>
              </measure>
              <measure n="3" xmlid="d1e683">
                <staff n="1">
                  <layer n="1">
                    <note xmlid="d1e685" pname="a" oct="5" dur="4" dur.ges="8"
                      stem.dir="down"/>
                    <rest xmlid="d1e703" dur="8" dur.ges="4"/>
                    <note xmlid="d1e714" pname="e" oct="5" dur="8" dur.ges="4"
                      stem.dir="down"/>
                  </layer>
                </staff>
                <staff n="2">
                  <layer n="1">
                    <beam>
                      <note xmlid="d1e734" pname="a" oct="3" dur="16" dur.ges="2"
                        stem.dir="up"/>
                      <note xmlid="d1e756" pname="a" oct="4" dur="16" dur.ges="2"
                        stem.dir="up"/>
                      <note xmlid="d1e777" pname="g" oct="4" dur="16" dur.ges="2"
                        stem.dir="up" accid.ges="s">
                          <accid value="s"/>
                        </note>
                      <note xmlid="d1e802" pname="a" oct="4" dur="16" dur.ges="2"
                        stem.dir="up"/>
                    </beam>
                    <beam>
                      <note xmlid="d1e823" pname="c" oct="4" dur="16" dur.ges="2"
                        stem.dir="up" accid.ges="s"/>
                      <note xmlid="d1e846" pname="a" oct="4" dur="16" dur.ges="2"
                        stem.dir="up"/>
                      <note xmlid="d1e867" pname="g" oct="4" dur="16" dur.ges="2"
                        stem.dir="up" accid.ges="s"/>
                      <note xmlid="d1e891" pname="a" oct="4" dur="16" dur.ges="2"
                        stem.dir="up"/>
                    </beam>
                  </layer>
                </staff>
                <slur tstamp="1" dur="2m+1" place="below" startid="d1e734"
                  endid="d1e1314" staff="2"/>
              </measure>
              <measure n="4" xmlid="d1e912">
                <staff n="1">
                  <layer n="1">
                    <beam>
                      <note xmlid="d1e914" pname="f" oct="5" dur="8" dur.ges="4"
                        stem.dir="down" accid.ges="s"/>
                      <note xmlid="d1e936" pname="e" oct="5" dur="8" dur.ges="4"
                        stem.dir="down"/>
                    </beam>
                    <beam>
                      <note xmlid="d1e955" pname="f" oct="5" dur="8" dur.ges="4"
                        stem.dir="down" accid.ges="s"/>
                      <note xmlid="d1e980" pname="e" oct="5" dur="8" dur.ges="4"

```

ornament-trill (p2)

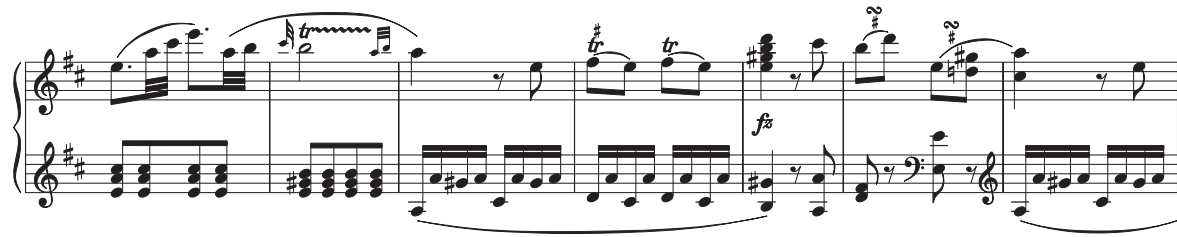

```
<stem.dir="down"/>
</beam>
</layer>
</staff>
<staff n="2">
<layer n="1">
<beam>
<note xmlid="d1e1003" pname="d" oct="4" dur="16"
dur.ges="2" stem.dir="up"/>
<note xmlid="d1e1024" pname="a" oct="4" dur="16"
dur.ges="2" stem.dir="up"/>
<note xmlid="d1e1045" pname="c" oct="4" dur="16"
dur.ges="2" stem.dir="up" accid.ges="s"/>
<note xmlid="d1e1068" pname="a" oct="4" dur="16"
dur.ges="2" stem.dir="up"/>
</beam>
<beam>
<note xmlid="d1e1089" pname="d" oct="4" dur="16"
dur.ges="2" stem.dir="up"/>
<note xmlid="d1e1110" pname="a" oct="4" dur="16"
dur.ges="2" stem.dir="up"/>
<note xmlid="d1e1132" pname="c" oct="4" dur="16"
dur.ges="2" stem.dir="up" accid.ges="s"/>
<note xmlid="d1e1155" pname="a" oct="4" dur="16"
dur.ges="2" stem.dir="up"/>
</beam>
</layer>
</staff>
<slur tstamp="1" dur="0m+1.5" place="above" startid="d1e914"
endid="d1e936" staff="1"/>
<slur tstamp="2" dur="0m+2.5" place="above" startid="d1e955"
endid="d1e980" staff="1"/>
<trill tstamp="1" place="above" staff="1" startid="d1e914"
accid="s"/>
<trill tstamp="2" place="above" staff="1" startid="d1e955"/>
</measure>
<measure n="5" xmlid="d1e1177">
<staff n="1">
<layer n="1">
<chord xmlid="d140e1" dur="4" dur.ges="8" stem.dir="down">
<note xmlid="d1e1185" pname="d" oct="6"/>
<note xmlid="d1e1202" pname="b" oct="5"/>
<note xmlid="d1e1220" pname="g" oct="5" accid.ges="s">
<accid value="s"/>
</note>
<note xmlid="d1e1242" pname="e" oct="5"/>
</chord>
<rest xmlid="d1e1260" dur="8" dur.ges="4"/>
<note xmlid="d1e1271" pname="c" oct="6" dur="8" dur.ges="4"
stem.dir="down" accid.ges="s"/>
</layer>
</staff>
<staff n="2">
<layer n="1">
<chord xmlid="d149e1" dur="4" dur.ges="8" stem.dir="up">
<note xmlid="d1e1293" pname="g" oct="4" accid.ges="s">
<accid value="s"/>
</note>
<note xmlid="d1e1314" pname="b" oct="3"/>
</chord>
<rest xmlid="d1e1332" dur="8" dur.ges="4"/>
<chord xmlid="d155e1" dur="8" dur.ges="4" stem.dir="up">
<note xmlid="d1e1344" pname="a" oct="4"/>
<note xmlid="d1e1361" pname="a" oct="3"/>
</chord>
</layer>
</staff>
<dynam tstamp="1" place="below" staff="1">fz</dynam>
</measure>
<measure n="6" xmlid="d1e1379">
<staff n="1">
<layer n="1">
<beam>
<note xmlid="d1e1381" pname="b" oct="5" dur="8" dur.ges="4"
stem.dir="down"/>
<note xmlid="d1e1401" pname="d" oct="6" dur="8" dur.ges="4"
stem.dir="down"/>
</beam>
<beam>
<note xmlid="d1e1421" pname="e" oct="5" dur="8" dur.ges="4"
stem.dir="down"/>
<chord xmlid="d172e1" dur="8" dur.ges="4" stem.dir="down">
<note xmlid="d1e1441" pname="g" oct="5" accid.ges="s">
<accid value="s"/>
</note>
<note xmlid="d1e1464" pname="d" oct="5">
<accid value="n"/>
</note>
</layer>
</staff>
<staff n="2">
<layer n="1">
<chord>
</chord>
</beam>
</layer>
</staff>
<slur tstamp="1" dur="0m+1.5" place="above" startid="d1e1381"
endid="d1e1401" staff="1"/>
<slur tstamp="2" dur="0m+1" place="above" startid="d1e1421"
endid="d1e1600" staff="1"/>
<turn tstamp="1.25" place="above" accidlower="s" staff="1"/>
<turn tstamp="2.25" place="above" accidlower="s" staff="1"/>
</measure>
<staffdef n="2" clef.shape="G" clef.line="2"/>
<measure n="7" xmlid="d1e1598">
<staff n="1">
<layer n="1">
<chord xmlid="d204e1" dur="4" dur.ges="8" stem.dir="down">
<note xmlid="d1e1600" pname="a" oct="5"/>
<note xmlid="d1e1618" pname="c" oct="5" accid.ges="s"/>
</chord>
<rest xmlid="d1e1638" dur="8" dur.ges="4"/>
<note xmlid="d1e1649" pname="e" oct="5" dur="8" dur.ges="4"
stem.dir="down"/>
</layer>
</staff>
<staff n="2">
<layer n="1">
<beam>
<note xmlid="d1e1669" pname="a" oct="3" dur="16"
dur.ges="2" stem.dir="up"/>
<note xmlid="d1e1691" pname="a" oct="4" dur="16"
dur.ges="2" stem.dir="up"/>
<note xmlid="d1e1712" pname="g" oct="4" dur="16"
dur.ges="2" stem.dir="up" accid.ges="s">
<accid value="s"/>
</note>
<note xmlid="d1e1737" pname="a" oct="4" dur="16"
dur.ges="2" stem.dir="up"/>
</beam>
<beam>
<note xmlid="d1e1758" pname="c" oct="4" dur="16"
dur.ges="2" stem.dir="up" accid.ges="s"/>
<note xmlid="d1e1781" pname="a" oct="4" dur="16"
dur.ges="2" stem.dir="up"/>
<note xmlid="d1e1803" pname="g" oct="4" dur="16"
dur.ges="2" stem.dir="up" accid.ges="s"/>
<note xmlid="d1e1826" pname="a" oct="4" dur="16"
dur.ges="2" stem.dir="up"/>
</beam>
</layer>
</staff>
<slur tstamp="1" dur="0m+2.75" place="below" startid="d1e1669"
endid="d1e1826" staff="2"/>
</measure>
</section>
</score>
</mdiv>
</body>
</music>
</mei>
```

ornament-turn

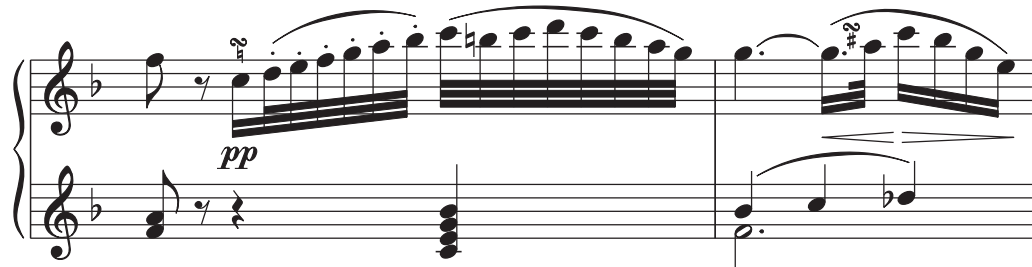

```
<?xml version="1.0" encoding="UTF-8" standalone="no"?>
<?oxygen SCH5schema="http://www.w3.org/1999/xlink" type="xml"?>
<?oxygen RNGSchema="http://www.w3.org/1999/xlink" type="xml"?>
<mei xmlns:xlink="http://www.w3.org/1999/xlink" version="1.9b">
  <meihead>
    <filedesc>
      <title>
        <title>
          <title>
            <title>
              <title>
                <title>
                  <title>
                    <title>
                      <title>
                        <title>
                          <title>
                            <title>
                              <title>
                                <title>
                                  <title>
                                </title>
                              </title>
                            </title>
                          </title>
                        </title>
                      </title>
                    </title>
                  </title>
                </title>
              </title>
            </title>
          </title>
        </title>
      </filedesc>
    </meihead>
    <encodingdesc>
      <projectdesc>
        <p>Transcoded from a MusicXML version 1.0 file on
          <date>2009-11-06</date> using an XSLT stylesheet (2mei v.
            2.2.1).</p>
        <p>The MusicXML file was generated using SharpEye Music Reader 2.</p>
      </projectdesc>
    </encodingdesc>
    <music>
      <body>
        <mdiv>
          <score>
            <scoredef meter.count="3" meter.unit="4" key.sig="1f"
              meter.rend="invis">
              <staffgrp xml:id="P1" symbol="brace" label.full="Part_1">
                <staffdef n="1" lines="5" clef.line="2" clef.shape="G"
                  midi.div="8" key.sig="1f"/>
                <staffdef n="2" lines="5" clef.line="2" clef.shape="G"
                  midi.div="8" key.sig="1f"/>
              </staffgrp>
            </scoredef>
            <section>
              <measure n="1" xml:id="d1e12">
                <staff n="1">
                  <layer n="1">
                    <note xml:id="d1e41" pname="f" oct="5" dur="8" dur.ges="4"
                      stem.dir="down"/>
                    <rest xml:id="d1e58" dur="8" dur.ges="4"/>
                    <beam>
                      <note xml:id="d1e75" pname="c" oct="5" dur="16" dur.ges="2"
                        stem.dir="down"/>
                      <note xml:id="d1e96" pname="d" oct="5" dur="32" dur.ges="1"
                        stem.dir="down">
                        <artic value="stacc"/>
                      </note>
                      <note xml:id="d1e122" pname="e" oct="5" dur="32" dur.ges="1"
                        stem.dir="down">
                        <artic value="stacc"/>
                      </note>
                      <note xml:id="d1e147" pname="f" oct="5" dur="32" dur.ges="1"
                        stem.dir="down">
                        <artic value="stacc"/>
                      </note>
                      <note xml:id="d1e172" pname="g" oct="5" dur="32" dur.ges="1"
                        stem.dir="down">
                        <artic value="stacc"/>
                      </note>
                      <note xml:id="d1e197" pname="a" oct="5" dur="32" dur.ges="1"
                        stem.dir="down">
                        <artic value="stacc"/>
                      </note>
                      <note xml:id="d1e222" pname="b" oct="5" dur="32" dur.ges="1"
                        stem.dir="down" accid.ges="f">
                        <artic value="stacc"/>
                      </note>
                    </beam>
                    <beam>
                      <note xml:id="d1e251" pname="c" oct="6" dur="32" dur.ges="1"
                        stem.dir="down"/>
                      <note xml:id="d1e275" pname="b" oct="5" dur="32" dur.ges="1"
                        stem.dir="down">
                        <accid value="n"/>
                      </note>
                      <note xml:id="d1e300" pname="c" oct="6" dur="32" dur.ges="1"
                        stem.dir="down"/>
                      <note xml:id="d1e323" pname="d" oct="6" dur="32" dur.ges="1"
                        stem.dir="down"/>
                      <note xml:id="d1e346" pname="c" oct="6" dur="32" dur.ges="1"
                        stem.dir="down"/>
                      <note xml:id="d1e369" pname="b" oct="5" dur="32" dur.ges="1"
                        stem.dir="down"/>
                      <note xml:id="d1e392" pname="a" oct="5" dur="32" dur.ges="1"
                        stem.dir="down"/>
                      <note xml:id="d1e415" pname="g" oct="5" dur="32" dur.ges="1"
                        stem.dir="down"/>
                    </beam>
                  </layer>
                </staff>
              </measure>
            </section>
          </score>
        </mdiv>
      </body>
    </music>
  </mei>
```

```
</layer>
</staff>
<staff n="2">
  <layer n="1">
    <chord xml:id="d24e1" dur="8" dur.ges="4" stem.dir="up">
      <note xml:id="d1e442" pname="a" oct="4"/>
      <note xml:id="d1e459" pname="f" oct="4"/>
    </chord>
    <rest xml:id="d1e478" dur="8" dur.ges="4"/>
    <rest xml:id="d1e489" dur="4" dur.ges="8"/>
    <chord xml:id="d30e1" dur="4" dur.ges="8" stem.dir="up">
      <note xml:id="d1e500" pname="b" oct="4" accid.ges="f"/>
      <note xml:id="d1e519" pname="g" oct="4"/>
      <note xml:id="d1e537" pname="e" oct="4"/>
      <note xml:id="d1e555" pname="c" oct="4"/>
    </chord>
  </layer>
</staff>
<dynam tstamp="2" place="below" staff="1">pp</dynam>
<turn tstamp="2" place="above" staff="1" accidlower="n"/>
<slur tstamp="2.25" dur="0m+2.875" place="above" startid="d1e96"
  endid="d1e222" staff="1"/>
<slur tstamp="3" dur="0m+3.875" place="above" startid="d1e251"
  endid="d1e415" staff="1"/>
</measure>
<measure n="2" xml:id="d1e573">
  <staff n="1">
    <layer n="1">
      <note xml:id="d1e575" pname="g" oct="5" dur="4" dots="1"
        dur.ges="12" tie="i" stem.dir="down"/>
      <beam>
        <note xml:id="d1e600" pname="g" oct="5" dur="16" dots="1"
          dur.ges="3" tie="t" stem.dir="down"/>
        <note xml:id="d1e625" pname="a" oct="5" dur="32" dur.ges="1"
          stem.dir="down"/>
      </beam>
      <beam>
        <note xml:id="d1e658" pname="c" oct="6" dur="16" dur.ges="2"
          stem.dir="down"/>
        <note xml:id="d1e679" pname="b" oct="5" dur="16" dur.ges="2"
          stem.dir="down" accid.ges="f"/>
        <note xml:id="d1e702" pname="g" oct="5" dur="16" dur.ges="2"
          stem.dir="down"/>
        <note xml:id="d1e723" pname="e" oct="5" dur="16" dur.ges="2"
          stem.dir="down"/>
      </beam>
    </layer>
  </staff>
  <staff n="2">
    <layer n="1">
      <note xml:id="d1e754" pname="b" oct="4" dur="4" dur.ges="8"
        stem.dir="up" accid.ges="f"/>
      <note xml:id="d1e798" pname="c" oct="5" dur="4" dur.ges="8"
        stem.dir="up"/>
      <note xml:id="d1e815" pname="d" oct="5" dur="4" dur.ges="8"
        stem.dir="up" accid.ges="f">
        <accid value="f"/>
      </note>
    </layer>
    <layer n="2">
      <note xml:id="d1e777" pname="f" oct="4" dur="2" dots="1"
        dur.ges="24" stem.dir="down"/>
    </layer>
  </staff>
  <slur tstamp="1" dur="0m+3" place="above" startid="d1e754"
    endid="d1e815" staff="2"/>
  <hairpin tstamp="2.5" dur="0m+2.95" form="cres" place="below"
    staff="1"/>
  <slur tstamp="2.5" dur="0m+3.75" place="above" startid="d1e600"
    endid="d1e723" staff="1"/>
  <hairpin tstamp="3" dur="0m+4" form="dim" place="below" staff="1"/>
  <turn tstamp="2.75" place="above" staff="1" accidlower="s"/>
</measure>
</section>
</score>
</mdiv>
</body>
</music>
</mei>
```

ornament-turn2

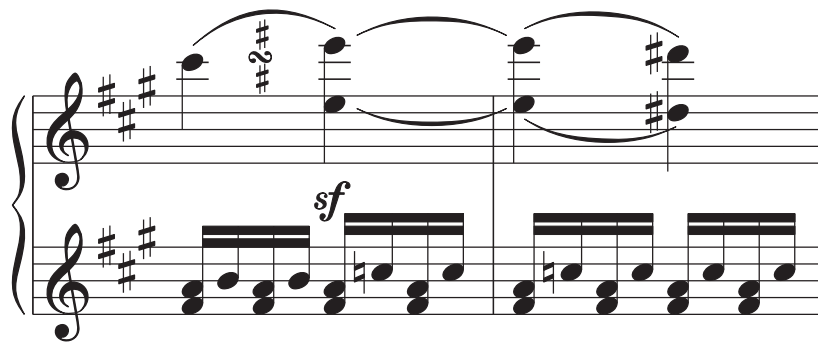

```
<?xml version="1.0" encoding="UTF-8" standalone="no"?>
<?oxygen SCHSchema="http://www.w3.org/1999/xlink" version="1.9b"?>
<?oxygen RINGSchema="http://www.w3.org/1999/xlink" version="1.9b"?>
<mei xmlns:xlink="http://www.w3.org/1999/xlink" version="1.9b">
  <meihead>
    <filedesc>
      <title>
        <title>
          <title>
            <title>
              <title>
                <title>
              </title>
            </title>
          </title>
        </title>
      </filedesc>
    <encodingdesc>
      <projectdesc>
        <p>Transcoded from a MusicXML version 1.0 file on
          <date>2009-11-06</date> using an XSLT stylesheet (2mei v.
            2.2.1).</p>
        <p>The MusicXML file was generated using SharpEye Music Reader 2.</p>
      </projectdesc>
    </encodingdesc>
  </meihead>
  <music>
    <body>
      <mdiv>
        <score>
          <scoredef meter.count="2" meter.unit="4" key.sig="3s"
            meter.rend="invis">
            <staffgrp xml:id="P1" symbol="brace" label.full="Part_1">
              <staffdef n="1" lines="5" clef.line="2" clef.shape="G"
                midi.div="4" key.sig="3s"/>
              <staffdef n="2" lines="5" clef.line="2" clef.shape="G"
                midi.div="4" key.sig="3s"/>
            </staffgrp>
          </scoredef>
          <section>
            <measure n="1" xml:id="d1e12">
              <staff n="1">
                <layer n="1">
                  <note xml:id="d1e41" pname="c" oct="6" dur="4" dur.ges="4"
                    stem.dir="down" accid.ges="s"/>
                  <chord xml:id="d9e1" dur="4" dur.ges="4" stem.dir="down"
                    tie="t">
                    <note xml:id="d1e67" pname="e" oct="6"/>
                    <note xml:id="d1e87" pname="e" oct="5"/>
                  </chord>
                </layer>
              </staff>
              <staff n="2">
                <layer n="1">
                  <beam>
                    <chord xml:id="d15e1" dur="16" dur.ges="1" stem.dir="up">
                      <note xml:id="d1e110" pname="a" oct="4"/>
                      <note xml:id="d1e131" pname="f" oct="4" accid.ges="s"/>
                    </chord>
                    <note xml:id="d1e151" pname="b" oct="4" dur="16" dur.ges="1"
                      stem.dir="up"/>
                    <chord xml:id="d22e1" dur="16" dur.ges="1" stem.dir="up">
                      <note xml:id="d1e172" pname="a" oct="4"/>
                      <note xml:id="d1e193" pname="f" oct="4" accid.ges="s"/>
                    </chord>
                    <note xml:id="d1e214" pname="b" oct="4" dur="16" dur.ges="1"
                      stem.dir="up"/>
                  </beam>
                  <beam>
                    <chord xml:id="d29e1" dur="16" dur.ges="1" stem.dir="up">
                      <note xml:id="d1e235" pname="a" oct="4"/>
                      <note xml:id="d1e256" pname="f" oct="4" accid.ges="s"/>
                    </chord>
                    <note xml:id="d1e276" pname="c" oct="5" dur="16" dur.ges="1"
                      stem.dir="up">
                      <accid value="n"/>
                    </note>
                    <chord xml:id="d36e1" dur="16" dur.ges="1" stem.dir="up">
                      <note xml:id="d1e299" pname="a" oct="4"/>
                      <note xml:id="d1e320" pname="f" oct="4" accid.ges="s"/>
                    </chord>
                    <note xml:id="d1e340" pname="c" oct="5" dur="16" dur.ges="1"
                      stem.dir="up"/>
                  </beam>
                </layer>
              </staff>
            <slur tstamp="1" dur="0m+2" place="above" startid="d1e41"
              endid="d1e67" staff="1"/>
            <turn staff="1" tstamp="1.5" accidlower="s" accidupper="s"/>
            <dynam tstamp="2" place="below" staff="1">sf</dynam>
          </measure>
```

```
<measure n="2" xml:id="d1e361">
  <staff n="1">
    <layer n="1">
      <chord xml:id="d53e1" dur="4" dur.ges="4" stem.dir="down"
        tie="t">
        <note xml:id="d1e363" pname="e" oct="6"/>
        <note xml:id="d1e383" pname="e" oct="5"/>
      </chord>
      <chord xml:id="d59e1" dur="4" dur.ges="4" stem.dir="down">
        <note xml:id="d1e404" pname="d" oct="6" accid.ges="s">
          <accid value="s"/>
        </note>
        <note xml:id="d1e426" pname="d" oct="5" accid.ges="s">
          <accid value="s"/>
        </note>
      </chord>
    </layer>
  </staff>
  <staff n="2">
    <layer n="1">
      <beam>
        <chord xml:id="d65e1" dur="16" dur.ges="1" stem.dir="up">
          <note xml:id="d1e452" pname="a" oct="4"/>
          <note xml:id="d1e473" pname="f" oct="4" accid.ges="s"/>
        </chord>
        <note xml:id="d1e493" pname="c" oct="5" dur="16" dur.ges="1"
          stem.dir="up">
          <accid value="n"/>
        </note>
        <chord xml:id="d72e1" dur="16" dur.ges="1" stem.dir="up">
          <note xml:id="d1e516" pname="a" oct="4"/>
          <note xml:id="d1e537" pname="f" oct="4" accid.ges="s"/>
        </chord>
        <note xml:id="d1e557" pname="c" oct="5" dur="16" dur.ges="1"
          stem.dir="up"/>
      </beam>
      <beam>
        <chord xml:id="d79e1" dur="16" dur.ges="1" stem.dir="up">
          <note xml:id="d1e579" pname="a" oct="4"/>
          <note xml:id="d1e600" pname="f" oct="4" accid.ges="s"/>
        </chord>
        <note xml:id="d1e620" pname="c" oct="5" dur="16" dur.ges="1"
          stem.dir="up"/>
        <chord xml:id="d86e1" dur="16" dur.ges="1" stem.dir="up">
          <note xml:id="d1e641" pname="a" oct="4"/>
          <note xml:id="d1e662" pname="f" oct="4" accid.ges="s"/>
        </chord>
        <note xml:id="d1e682" pname="c" oct="5" dur="16" dur.ges="1"
          stem.dir="up"/>
      </beam>
    </layer>
  </staff>
  <slur tstamp="1" dur="0m+2" place="above" startid="d1e363"
    endid="d1e404" staff="1"/>
  <slur tstamp="1" dur="0m+2" place="below" startid="d1e383"
    endid="d1e426" staff="1"/>
</measure>
</section>
</score>
</mdiv>
</body>
</music>
</mei>
```

rhythm-fractup

```
<?xml version="1.0" encoding="UTF-8" standalone="no"?>
<?oxygen SCHSchema="..\..\mei19.1/ModularizationTesting/mei-all.rng"?>
<?oxygen RNGSchema="..\..\mei19.1/ModularizationTesting/mei-all.rng"
type="xml"?>
<mei xmlns:xlink="http://www.w3.org/1999/xlink" version="1.9b">
  <meihead>
    <filedesc>
      <title>
        <title>
          <title>
            <title>
          </title>
        </title>
      </title>
    </filedesc>
    <encodingdesc>
      <projectdesc>
        <p>Transcoded from a MusicXML version 1.0 file on
          <date>2009-11-06</date> using an XSLT stylesheet (2mei v.
            2.2.1).</p>
        <p>The MusicXML file was generated using SharpEye Music Reader 2.</p>
      </projectdesc>
    </encodingdesc>
  </meihead>
  <music>
    <body>
      <mdiv>
        <score>
          <scoredef meter.count="3" meter.unit="4" key.sig="3s">
            <staffgrp>
              <staffdef n="1" xml:id="P1" label.full="Part_1" lines="5"
                clef.line="2" clef.shape="G" midi.div="35" key.sig="3s"/>
            </staffgrp>
          </scoredef>
          <section>
            <scoredef meter.count="3" meter.unit="4" key.sig="3s"/>
            <measure n="1" xml:id="d1e12">
              <staff n="1">
                <layer n="1">
                  <beam>
                    <note xml:id="d1e34" pname="a" oct="4" dur="8" dur.ges="15"
                      tuplet="i1" stem.dir="up"/>
                    <note xml:id="d1e116" pname="c" oct="5" dur="8" dur.ges="15"
                      tuplet="m1" stem.dir="up" accid.ges="s"/>
                    <note xml:id="d1e170" pname="e" oct="5" dur="8" dur.ges="15"
                      tuplet="m1" stem.dir="up"/>
                    <note xml:id="d1e221" pname="g" oct="5" dur="8" dur.ges="15"
                      tuplet="m1" stem.dir="up" accid.ges="s"/>
                    <note xml:id="d1e245" pname="e" oct="5" dur="8" dur.ges="15"
                      tuplet="m1" stem.dir="up"/>
                    <note xml:id="d1e295" pname="g" oct="5" dur="8" dur.ges="15"
                      tuplet="m1" stem.dir="up" accid.ges="s"/>
                    <note xml:id="d1e351" pname="a" oct="5" dur="8" dur.ges="15"
                      tuplet="t1" stem.dir="up"/>
                  </beam>
                </layer>
              </staff>
            </section>
          </score>
        </mdiv>
      </body>
    </music>
  </mei>
```

```
tuplet="t1" stem.dir="down" accid.ges="s"/>
</beam>
</layer>
</staff>
<tupletspan staff="1" startid="d1e34" endid="d1e351" num="7"
numbase="6" num.visible="true" num.place="above"
num.format="count"/>
<tupletspan staff="1" startid="d1e60" endid="d1e322" num="5"
numbase="8" num.visible="true" num.place="above"
num.format="count"/>
</measure>
</section>
</score>
</mdiv>
</body>
</music>
</mei>
```

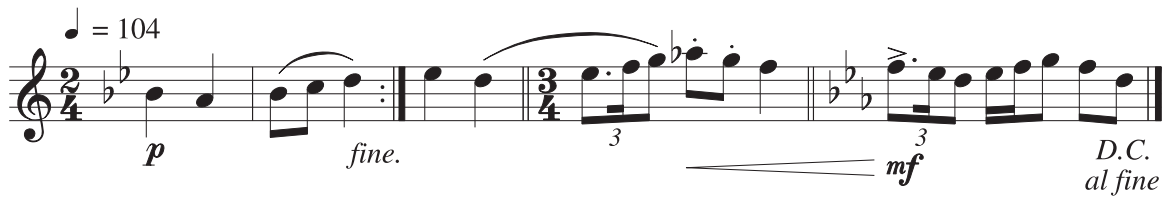
staff-keytime

```
<?xml version="1.0" encoding="UTF-8" standalone="no"?>
<?oxygen SCHSchema="J:/mei19.1/ModularizationTesting/mei-all.rng"?>
<?oxygen RNGSchema="J:/mei19.1/ModularizationTesting/mei-all.rng" type="xml"?>
<mei xmlns:xlink="http://www.w3.org/1999/xlink" version="1.9b">
  <meihead>
    <filedesc>
      <title></title>
    </filedesc>
    <encodingdesc>
      <projectdesc>
        <p>Transcoded from a MusicXML version 1.0 file on
          <date>2009-11-06</date> using an XSLT stylesheet (2mei v.
            2.2.1).</p>
        <p>The MusicXML file was generated using SharpEye Music Reader 2.</p>
      </projectdesc>
    </encodingdesc>
    </meihead>
    <music>
      <body>
        <mdiv>
          <score>
            <scoredef meter.count="2" meter.unit="4" key.sig="2f">
              <staffgrp>
                <staffdef n="1" xml:id="P1" label.full="Part_1" lines="5"
                  clef.line="2" clef.shape="G" midi.div="12" key.sig="2f"/>
              </staffgrp>
            </scoredef>
            <section>
              <measure n="1" xml:id="d1e12">
                <staff n="1">
                  <layer n="1">
                    <note xml:id="d1e42" pname="b" oct="4" dur="4" dur.ges="12"
                      stem.dir="down" accid.ges="f"/>
                    <note xml:id="d1e59" pname="a" oct="4" dur="4" dur.ges="12"
                      stem.dir="up"/>
                  </layer>
                </staff>
                <dir tstamp="1" place="above" staff="1">&#x1D15F; = 104</dir>
                <dynam tstamp="1" place="below" staff="1">p</dynam>
              </measure>
              <measure n="2" xml:id="d1e74" right="rptend">
                <staff n="1">
                  <layer n="1">
                    <beam>
                      <note xml:id="d1e76" pname="b" oct="4" dur="8" dur.ges="6"
                        stem.dir="down" accid.ges="f"/>
                      <note xml:id="d1e96" pname="c" oct="5" dur="8" dur.ges="6"
                        stem.dir="down"/>
                    </beam>
                    <note xml:id="d1e117" pname="d" oct="5" dur="4" dur.ges="12"
                      stem.dir="down"/>
                  </layer>
                </staff>
                <slur tstamp="1" dur="0m+2" place="above" startid="d1e76"
                  endid="d1e117" staff="1"/>
                <dir tstamp="2" place="below" staff="1">
                  <rend fontstyle="ital">fine.</rend>
                </dir>
              </measure>
            </section>
            <section>
              <measure n="3" xml:id="d1e137" right="dbl">
                <staff n="1">
                  <layer n="1">
                    <note xml:id="d1e139" pname="e" oct="5" dur="4" dur.ges="12"
                      stem.dir="down" accid.ges="f"/>
                    <note xml:id="d1e156" pname="d" oct="5" dur="4" dur.ges="12"
                      stem.dir="down"/>
                  </layer>
                </staff>
                <slur tstamp="2" dur="1m+1.667" place="above" startid="d1e156"
                  endid="d1e238" staff="1"/>
              </measure>
            </section>
            <section>
              <scoredef meter.count="3" meter.unit="4"/>
              <measure n="4" xml:id="d1e175" right="dbl">
                <staff n="1">
                  <layer n="1">
                    <beam>
                      <note xml:id="d1e183" pname="e" oct="5" dur="8" dots="1"
                        dur.ges="6" tuplet="11" stem.dir="down" accid.ges="f"/>
                      <note xml:id="d1e209" pname="f" oct="5" dur="16" dur.ges="2"
                        tuplet="m1" stem.dir="down"/>
                      <note xml:id="d1e238" pname="g" oct="5" dur="8" dur.ges="4"
                        tuplet="t1" stem.dir="down"/>
                    </beam>
                  </layer>
                </staff>
              </measure>
            </section>
          </score>
        </mdiv>
      </body>
    </music>
  </mei>
```

```
<note xml:id="d1e262" pname="a" oct="5" dur="8" dur.ges="6"
  stem.dir="down" accid.ges="f">
  <accid value="f"/>
  <artic value="stacc"/>
</note>
<note xml:id="d1e285" pname="g" oct="5" dur="8" dur.ges="6"
  stem.dir="down">
  <artic value="stacc"/>
</note>
</beam>
<note xml:id="d1e304" pname="f" oct="5" dur="4" dur.ges="12"
  stem.dir="down"/>
</layer>
</staff>
<tupletspan staff="1" startid="d1e183" endid="d1e238" num="3"
  numbase="2" num.visible="true" num.place="below"
  num.format="count"/>
<hairpin tstamp="1.667" dur="1m+1" form="cres" place="below"
  staff="1"/>
</measure>
</section>
<section>
  <scoredef key.sig="3f"/>
  <measure n="5" xml:id="d1e322" right="end">
    <staff n="1">
      <layer n="1">
        <beam>
          <note xml:id="d1e332" pname="f" oct="5" dur="8" dots="1"
            dur.ges="6" tuplet="i1" stem.dir="down">
            <artic value="acc"/>
          </note>
          <note xml:id="d1e361" pname="e" oct="5" dur="16" dur.ges="2"
            tuplet="m1" stem.dir="down" accid.ges="f"/>
          <note xml:id="d1e389" pname="d" oct="5" dur="8" dur.ges="4"
            tuplet="t1" stem.dir="down"/>
        </beam>
        <beam>
          <note xml:id="d1e412" pname="e" oct="5" dur="16" dur.ges="3"
            stem.dir="down" accid.ges="f"/>
          <note xml:id="d1e433" pname="f" oct="5" dur="16" dur.ges="3"
            stem.dir="down"/>
          <note xml:id="d1e452" pname="g" oct="5" dur="8" dur.ges="6"
            stem.dir="down"/>
        </beam>
        <beam>
          <note xml:id="d1e473" pname="f" oct="5" dur="8" dur.ges="6"
            stem.dir="down"/>
          <note xml:id="d1e491" pname="d" oct="5" dur="8" dur.ges="6"
            stem.dir="down"/>
        </beam>
      </layer>
    </staff>
    <tupletspan staff="1" startid="d1e332" endid="d1e389" num="3"
      numbase="2" num.visible="true" num.place="below"
      num.format="count"/>
    <dynam tstamp="1" place="below" staff="1" ho="+1">mf</dynam>
    <dir tstamp="3.5" place="below" staff="1">D.C.<lb>al fine</dir>
  </measure>
</section>
</score>
</mdiv>
</body>
</music>
</mei>
```

```

</staff>
</measure>
<measure n="3" xml:id="d1e222">
  <staff n="1">
    <layer n="1">
      <beam>
        <note xml:id="d1e242" pname="a" oct="5" dur="8" dur.ges="6"
          stem.dir="up"/>
        <note xml:id="d1e271" pname="g" oct="5" dur="8" dur.ges="6"
          stem.dir="up"/>
      </beam>
    </beam>
    <note xml:id="d1e288" pname="f" oct="5" dur="8" dur.ges="4"
      tuplet="i1" stem.dir="up"/>
    <note xml:id="d1e334" pname="e" oct="5" dur="8" dur.ges="4"
      tuplet="m1" stem.dir="up"/>
    <note xml:id="d1e357" pname="d" oct="5" dur="8" dur.ges="4"
      tuplet="t1" stem.dir="up"/>
  </beam>
</layer>
<layer n="2">
  <note xml:id="d1e224" pname="f" oct="5" dur="8" dur.ges="6"
    stem.dir="down"/>
  <space xml:id="d1e259" dur="8" dur.ges="6"/>
  <space xml:id="d1e314" dur="4" dur.ges="8" tuplet="i1"/>
  <note xml:id="d1e383" pname="b" oct="4" dur="8" dur.ges="4"
    tuplet="t1" stem.dir="down"/>
</layer>
</staff>
<tupletspan staff="1" startid="d1e288" endid="d1e357" num="3"
  numbase="2" num.visible="true" num.place="above"
  num.format="count"/>
<tupletspan staff="1" startid="d1e314" endid="d1e383" num="3"
  numbase="2" num.visible="false"/>
</measure>
<measure n="4" xml:id="d1e404" right="end">
  <staff n="1">
    <layer n="1">
      <note xml:id="d1e406" pname="c" oct="5" dur="2" dur.ges="24"
        stem.dir="down"/>
    </layer>
  </staff>
</measure>
</section>
</score>
</mdiv>
</body>
</music>
</mei>

```

tie-finger

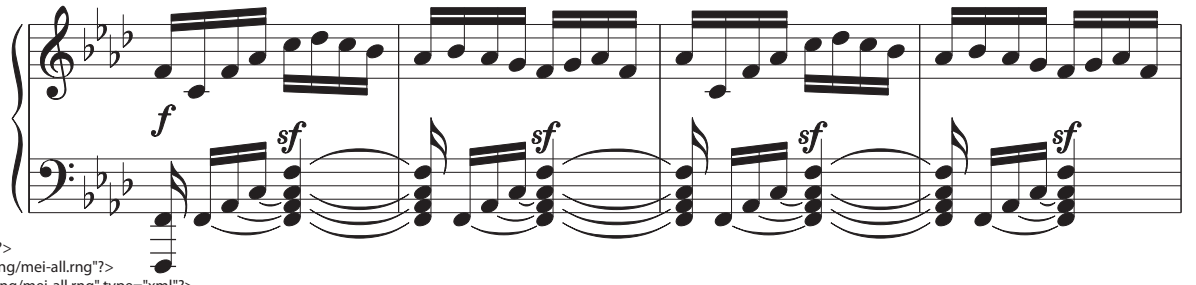

```
<?xml version="1.0" encoding="UTF-8" standalone="no"?>
<?oxygen SCH5Schema="../mei19.1/ModularizationTesting/mei-all.rng"?>
<?oxygen RNGSchema="../mei19.1/ModularizationTesting/mei-all.rng" type="xml"?>
<mei xmlns:xlink="http://www.w3.org/1999/xlink" version="1.9b">
  <meihead>
    <filedesc>
      <titlestmt>
        <title/>
      </titlestmt>
      <pubstmt/>
    </filedesc>
    <encodingdesc>
      <projectdesc>
        <p>Transcoded from a MusicXML version 1.0 file on
          <date>2009-11-06</date> using an XSLT stylesheet (2mei v.
            2.2.1).</p>
        <p>The MusicXML file was generated using SharpEye Music Reader 2.</p>
      </projectdesc>
    </encodingdesc>
  </meihead>
  <music>
    <body>
      <mdiv>
        <score>
          <scoredef meter.count="2" meter.unit="4" key.sig="4f"
            meter.rend="invis">
            <staffgrp xmlid="P1" symbol="brace" label.full="Part_1">
              <staffdef n="1" lines="5" clef.line="2" clef.shape="G"
                midi.div="4" key.sig="4f"/>
              <staffdef n="2" lines="5" clef.line="4" clef.shape="F"
                midi.div="4" key.sig="4f"/>
            </staffgrp>
          </scoredef>
          <section>
            <measure n="1" xmlid="d1e12">
              <staff n="1">
                <layer n="1">
                  <beam>
                    <note xmlid="d1e47" pname="f" oct="4" dur="16" dur.ges="1"
                      stem.dir="up"/>
                    <note xmlid="d1e68" pname="c" oct="4" dur="16" dur.ges="1"
                      stem.dir="up"/>
                    <note xmlid="d1e89" pname="f" oct="4" dur="16" dur.ges="1"
                      stem.dir="up"/>
                    <note xmlid="d1e110" pname="a" oct="4" dur="16" dur.ges="1"
                      stem.dir="up" accid.ges="f"/>
                  </beam>
                  <beam>
                    <note xmlid="d1e139" pname="c" oct="5" dur="16" dur.ges="1"
                      stem.dir="down"/>
                    <note xmlid="d1e160" pname="d" oct="5" dur="16" dur.ges="1"
                      stem.dir="down" accid.ges="f"/>
                    <note xmlid="d1e183" pname="c" oct="5" dur="16" dur.ges="1"
                      stem.dir="down"/>
                    <note xmlid="d1e204" pname="b" oct="4" dur="16" dur.ges="1"
                      stem.dir="down" accid.ges="f"/>
                  </beam>
                </layer>
              </staff>
              <staff n="2">
                <layer n="1">
                  <chord xmlid="d16e1" dur="16" dur.ges="1" stem.dir="up">
                    <note xmlid="d1e231" pname="f" oct="2"/>
                    <note xmlid="d1e248" pname="f" oct="1"/>
                  </chord>
                  <beam>
                    <note xmlid="d1e266" pname="f" oct="2" dur="16" dur.ges="1"
                      stem.dir="up" tie="i"/>
                    <note xmlid="d1e288" pname="a" oct="2" dur="16" dur.ges="1"
                      stem.dir="up" accid.ges="f" tie="i"/>
                    <note xmlid="d1e313" pname="c" oct="3" dur="16" dur.ges="1"
                      stem.dir="up" tie="i"/>
                  </beam>
                  <chord xmlid="d25e1" dur="4" dur.ges="4" stem.dir="up">
                    <note xmlid="d1e334" pname="f" oct="3" tie="i"/>
                    <note xmlid="d1e353" pname="c" oct="3" tie="m"/>
                    <note xmlid="d1e374" pname="a" oct="2" accid.ges="f"
                      tie="m"/>
                    <note xmlid="d1e397" pname="f" oct="2" tie="m"/>
                  </chord>
                </layer>
              </staff>
            <dynam tstamp="1" place="below" staff="1">f</dynam>
            <!--
              <tie tstamp="1.25" startid="d1e266" endid="d1e397" staff="2"
                bulge="-2"/>
              <tie tstamp="1.5" startid="d1e288" endid="d1e374" staff="2"
                bulge="-2"/>
              <tie tstamp="1.75" startid="d1e313" endid="d1e353" staff="2"
                bulge="-2"/>
            -->
            The "logical" attribute @tie on note is generally enough to
            render a visual tie unless it is necessary to capture the curvature
            of the tie.
            -->
            <!--
              <tie tstamp="1.25" startid="d1e266" endid="d1e397" staff="2"
                bulge="-2"/>
              <tie tstamp="1.5" startid="d1e288" endid="d1e374" staff="2"
                bulge="-2"/>
              <tie tstamp="1.75" startid="d1e313" endid="d1e353" staff="2"
                bulge="-2"/>
            -->
```

```
-->
            <dynam tstamp="2" place="above" staff="2">sf</dynam>
          </measure>
          <measure n="3" xmlid="d1e841">
            <staff n="1">
              <layer n="1">
                <beam>
                  <note xmlid="d1e843" pname="a" oct="4" dur="16" dur.ges="1"
                    stem.dir="up" accid.ges="f"/>
                  <note xmlid="d1e866" pname="c" oct="4" dur="16" dur.ges="1"
                    stem.dir="up"/>
                  <note xmlid="d1e887" pname="f" oct="4" dur="16" dur.ges="1"
                    stem.dir="up"/>
                  <note xmlid="d1e908" pname="a" oct="4" dur="16" dur.ges="1"
                    stem.dir="up" accid.ges="f"/>
                </beam>
                <beam>
                  <note xmlid="d1e937" pname="c" oct="5" dur="16" dur.ges="1"
                    stem.dir="down"/>
                  <note xmlid="d1e958" pname="d" oct="5" dur="16" dur.ges="1"
                    stem.dir="down" accid.ges="f"/>
                  <note xmlid="d1e981" pname="c" oct="5" dur="16" dur.ges="1"
                    stem.dir="down"/>
                  <note xmlid="d1e1002" pname="b" oct="4" dur="16"
                    dur.ges="1" stem.dir="down" accid.ges="f"/>
                </beam>
              </layer>
            </staff>
            <staff n="2">
              <layer n="1">
                <chord xmlid="d94e1" dur="16" dur.ges="1" stem.dir="up">
                  <note xmlid="d1e1028" pname="f" oct="3" tie="t"/>
                  <note xmlid="d1e1048" pname="c" oct="3" tie="t"/>
                  <note xmlid="d1e1068" pname="a" oct="2" accid.ges="f"
                    tie="t"/>
                </chord>
```

```
<note xmlid="d1e1090" pname="f" oct="2" tie="t"/>
      </chord>
    </beam>
    <note xmlid="d1e1110" pname="f" oct="2" dur="16"
      dur.ges="1" stem.dir="up" tie="i"/>
    <note xmlid="d1e1132" pname="a" oct="2" dur="16"
      dur.ges="1" stem.dir="up" accid.ges="f" tie="i"/>
    <note xmlid="d1e1156" pname="c" oct="3" dur="16"
      dur.ges="1" tie="i" stem.dir="up"/>
    </beam>
    <chord xmlid="d105e1" dur="4" dur.ges="4" stem.dir="up">
      <note xmlid="d1e1179" pname="f" oct="3" tie="i"/>
      <note xmlid="d1e1198" pname="c" oct="3" tie="m"/>
      <note xmlid="d1e1220" pname="a" oct="2" tie="m"
        accid.ges="f"/>
    </chord>
    <note xmlid="d1e1243" pname="f" oct="2" tie="m"/>
    </chord>
  </layer>
</staff>
<!--
  <tie tstamp="1.25" startid="d1e1110" endid="d1e1243" staff="2" bulge="-2"/>
  <tie tstamp="1.5" startid="d1e1132" endid="d1e1220" staff="2" bulge="-2"/>
  <tie tstamp="1.75" startid="d1e1156" endid="d1e1198" staff="2" bulge="-2"/>
-->
  <dynam tstamp="2" place="above" staff="2">sf</dynam>
</measure>
<measure n="4" xmlid="d1e1262">
  <staff n="1">
    <layer n="1">
      <beam>
        <note xmlid="d1e1264" pname="a" oct="4" dur="16"
          dur.ges="1" stem.dir="up" accid.ges="f"/>
        <note xmlid="d1e1287" pname="b" oct="4" dur="16"
          dur.ges="1" stem.dir="up" accid.ges="f"/>
        <note xmlid="d1e1310" pname="a" oct="4" dur="16"
          dur.ges="1" stem.dir="up" accid.ges="f"/>
        <note xmlid="d1e1333" pname="g" oct="4" dur="16"
          dur.ges="1" stem.dir="up"/>
      </beam>
      <beam>
        <note xmlid="d1e1360" pname="f" oct="4" dur="16"
          dur.ges="1" stem.dir="up"/>
        <note xmlid="d1e1381" pname="g" oct="4" dur="16"
          dur.ges="1" stem.dir="up"/>
        <note xmlid="d1e1402" pname="a" oct="4" dur="16"
          dur.ges="1" stem.dir="up" accid.ges="f"/>
        <note xmlid="d1e1425" pname="f" oct="4" dur="16"
          dur.ges="1" stem.dir="up"/>
      </beam>
    </layer>
  </staff>
  <staff n="2">
    <layer n="1">
      <chord xmlid="d133e1" dur="16" dur.ges="1" stem.dir="up">
        <note xmlid="d1e1449" pname="f" oct="3" tie="t"/>
        <note xmlid="d1e1469" pname="c" oct="3" tie="t"/>
        <note xmlid="d1e1489" pname="a" oct="2" tie="t"
          accid.ges="f"/>
        <note xmlid="d1e1511" pname="f" oct="2" tie="t"/>
      </chord>
      <beam>
        <note xmlid="d1e1529" pname="f" oct="2" dur="16"
          dur.ges="1" stem.dir="up" tie="i"/>
        <note xmlid="d1e1551" pname="a" oct="2" dur="16"
          dur.ges="1" stem.dir="up" accid.ges="f" tie="i"/>
        <note xmlid="d1e1575" pname="c" oct="3" dur="16"
          dur.ges="1" tie="i" stem.dir="up"/>
      </beam>
      <chord xmlid="d144e1" dur="4" dur.ges="4" stem.dir="up">
        <note xmlid="d1e1598" pname="f" oct="3" tie="t"/>
        <note xmlid="d1e1615" pname="c" oct="3" tie="t"/>
        <note xmlid="d1e1635" pname="a" oct="2" accid.ges="f"
          tie="t"/>
        <note xmlid="d1e1656" pname="f" oct="2" tie="t"/>
      </chord>
    </layer>
  </staff>
  <!--
    <tie tstamp="1.25" startid="d1e1529" endid="d1e1656" staff="2" bulge="-2"/>
    <tie tstamp="1.5" startid="d1e1551" endid="d1e1635" staff="2" bulge="-2"/>
    <tie tstamp="1.75" startid="d1e1575" endid="d1e1615" staff="2" bulge="-2"/>
    -->
    <dynam tstamp="2" place="below" staff="1">sf</dynam>
  </measure>
</section>
</score>
</mdiv>
</body>
</music>
</mei>
```

tie-finger2

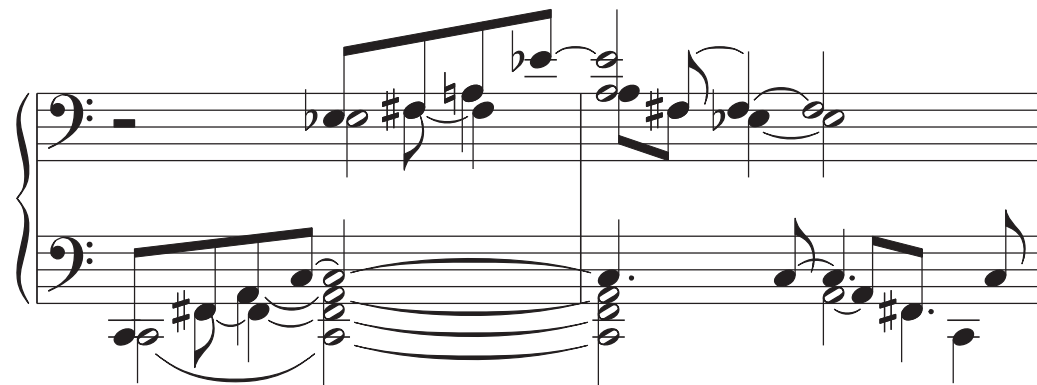

```
<?xml version="1.0" encoding="UTF-8" standalone="no"?>
<?oxygen SCHSchema="..\mei19.1/ModularizationTesting/mei-all.rng"?>
<?oxygen RNGSchema="..\mei19.1/ModularizationTesting/mei-all.rng" type="xml"?>
<mei xmlns:xlink="http://www.w3.org/1999/xlink" version="1.9b">
  <meihead>
    <filedesc>
      <title>
        <title>
          <title>
            <title>
              <title>
                <title>
              </title>
            </title>
          </title>
        </title>
      </filedesc>
    </meihead>
    <music>
      <body>
        <mdiv>
          <score>
            <scoredef meter.count="4" meter.unit="4" key.sig="0">
              <staffgrp xml:id="P1" symbol="brace" label.full="Part_1">
                <staffdef n="1" lines="5" clef.line="4" clef.shape="F" key.sig="0"/>
                <staffdef n="2" lines="5" clef.line="4" clef.shape="F" key.sig="0" />
              </staffgrp>
            </scoredef>
            <section>
              <measure n="1" xml:id="d1e12">
                <!-- By unraveling the layer structure it can be determined which
                ties cut across layers and which do not. Those that do not can
                be represented with @tie, while cross-layer ties must be
                captured using tie elements. If desired, ties that do not cross
                layers may be represented using tie elements as well.
                -->
                <staff n="1">
                  <layer n="1">
                    <rest dur="2"/>
                    <beam>
                      <note xml:id="a" dur="8" pname="e" oct="3" stem.dir="up"/>
                      <note xml:id="b" dur="8" pname="f" accid="s" oct="3"
                        stem.dir="up"/>
                      <note dur="8" pname="a" accid="n" oct="3" stem.dir="up"/>
                      <note dur="8" pname="e" accid="f" oct="4" stem.dir="up"
                        tie="i"/>
                    </beam>
                  </layer>
                  <layer n="2">
                    <space dur="2"/>
                    <space dur="8"/>
                    <note dur="8" pname="f" accid="s" oct="3" stem.dir="down"/>
                    <note dur="4" pname="a" oct="3"/>
                  </layer>
                  <layer n="3">
                    <space dur="2"/>
                    <space dur="4"/>
                    <note xml:id="c" dur="4" pname="f" accid="f" oct="3"
                      stem.dir="down"/>
                  </layer>
                  <layer n="4">
                    <space dur="2" dots="1"/>
                    <note dur="2" pname="e" oct="3" ho="2"/>
                  </layer>
                </staff>
                <staff n="2">
                  <layer n="1">
                    <beam>
                      <note dur="8" pname="c" oct="2"/>
                      <note dur="8" pname="f" accid="s" oct="2"/>
                      <note dur="8" pname="a" oct="2" tie="i" xml:id="d"/>
                      <note dur="8" pname="c" oct="3" tie="i"/>
                    </beam>
                    <note dur="2" pname="c" oct="3" tie="m"/>
                  </layer>
                  <layer n="2">
                    <note dur="2" pname="c" oct="2" tie="m"/>
                    <chord dur="2">
                      <note pname="c" oct="2" tie="i"/>
                      <note pname="f" oct="2" tie="i"/>
                      <note xml:id="e" pname="a" oct="2" tie="i"/>
                    </chord>
                  </layer>
                  <layer n="3">
                    <space dur="8"/>
                    <note stem.dir="down" dur="8" pname="f" oct="2" tie="i"/>
                    <note stem.dir="down" ho="2" dur="4" pname="f" oct="2" tie="i"/>

```

```

          <note ho="0" dur="2" pname="f" oct="2"/>
        </layer>
        <layer n="4">
          <space dur="4"/>
          <note dur="4" pname="a" oct="2"/>
        </layer>
      </staff>
      <!-- x-layer tie -->
      <tie staff="1" startid="b" endid="c" bulge="-1"/>
      <!-- x-layer tie -->
      <tie staff="1" startid="d" endid="e" bulge="-1"/>
    </measure>
    <measure n="2">
      <staff n="1">
        <layer n="1">
          <chord dur="2">
            <note pname="a" oct="3"/>
            <note pname="e" accid="f" oct="4"/>
          </chord>
        </layer>
        <layer n="2">
          <note dur="8" pname="a" oct="3" stem.dir="down"/>
          <note dur="8" pname="f" accid="f" oct="3" stem.dir="down"/>
          <note dur="4" pname="e" accid="f" oct="3" tie="i"
            stem.dir="down"/>
          <note dur="2" pname="e" accid="f" oct="3" stem.dir="down"/>
        </layer>
        <layer n="3">
          <space dur="8"/>
          <note dur="8" pname="f" accid="s" oct="3" tie="i"
            stem.dir="up"/>
          <note dur="4" pname="f" accid="s" oct="3" tie="i"
            stem.dir="up"/>
          <note dur="2" pname="f" accid="s" oct="3" stem.dir="up"/>
        </layer>
      </staff>
      <staff n="2">
        <layer n="1">
          <note dur="4" dots="1" pname="c" oct="3"/>
          <note dur="8" pname="c" oct="3" tie="i"/>
          <note dur="4" dots="1" pname="c" oct="3"/>
          <note dur="8" pname="c" oct="3"/>
        </layer>
        <layer n="2">
          <chord dur="2">
            <note pname="c" oct="2"/>
            <note pname="f" oct="2"/>
            <note pname="a" oct="2"/>
          </chord>
          <space dur="4"/>
          <note ho="4" dur="4" pname="c" oct="2"/>
        </layer>
        <layer n="3">
          <space dur="2"/>
          <note dur="2" pname="a" oct="2" xml:id="f"/>
        </layer>
        <layer n="4">
          <space dur="2"/>
          <beam>
            <note dur="8" pname="a" oct="2" xml:id="g" ho="1.75"/>
            <note dur="8" pname="f" accid="s" oct="2"/>
          </beam>
        </layer>
        <layer n="5">
          <space dur="2"/>
          <space dur="8"/>
          <note dur="4" dots="1" pname="f" accid="s" oct="2"/>
        </layer>
      </staff>
      <!-- x-layer tie -->
      <tie staff="2" startid="f" endid="g" bulge="-1"/>
    </measure>
  </section>
</score>
</mdiv>
</body>
</music>
</mei>
```

tie-xlayer

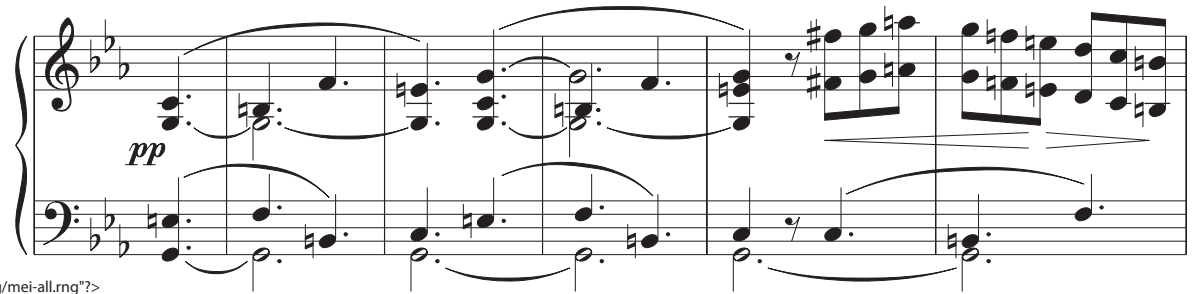

```
<?xml version="1.0" encoding="UTF-8" standalone="no"?>
<?oxygen SCHSchema="http://www.w3.org/1999/xlink" version="1.9b">
<?oxygen RINGSchema="http://www.w3.org/1999/xlink" version="1.9b">
```

```
<meihead>
<filedesc>
<title>
<title>
<title>
<pubstmt>
</pubstmt>
</filedesc>
<encodingdesc>
<projectdesc>
<p>Transcoded from a MusicXML version 1.0 file on
<date>2009-11-06</date> using an XSLT stylesheet (2mei v.
2.2.1).</p>
<p>The MusicXML file was generated using SharpEye Music Reader 2.</p>
</projectdesc>
</encodingdesc>
<revisiondesc>
<change>
<respstmt>
<name>Perry Roland</name>
</respstmt>
<changedesc>
<p>hand-edited</p>
</changedesc>
<date>2009-11-12</date>
</change>
</revisiondesc>
</meihead>
```

```
<music>
<body>
<mdiv>
<score>
<scoredef meter.count="6" meter.unit="8" key.sig="3f"
meter.rend="invis">
<staffgrp xmlid="P1" symbol="brace" label.full="Part_1">
<staffdef n="1" lines="5" clef.line="2" clef.shape="G"
midi.div="2" key.sig="3f"/>
<staffdef n="2" lines="5" clef.line="4" clef.shape="F"
midi.div="2" key.sig="3f"/>
</staffgrp>
</scoredef>
<section>
<measure n="1" xmlid="d1e12">
```

```
dur.ges="3" stem.dir="up"/>
<note xmlid="d1e244" pname="b" oct="2" dur="4" dots="1"
dur.ges="3" stem.dir="up">
<accid value="n"/>
</note>
</layer>
<layer n="2">
<note xmlid="d1e221" pname="g" oct="2" dur="2" dots="1"
dur.ges="6" tie="t" stem.dir="down"/>
</layer>
</staff>
</measure>
```

```
<measure n="3" xmlid="d1e265">
<staff n="1">
<layer n="1">
<note xmlid="d1e267" pname="e" oct="4" dur="4" dots="1">
<accid value="n"/>
</note>
<chord xmlid="d54e1" dur="4" dots="1" dur.ges="3"
stem.dir="up">
<note xmlid="d1e308" pname="g" oct="4" tie="i"/>
<note xmlid="d1e329" pname="c" oct="4"/>
<note xmlid="d1e348" pname="g" oct="3" tie="i"/>
</chord>
</layer>
<layer n="2">
<note xmlid="d1e288" pname="g" oct="3" dur="4" dots="1"
dur.ges="3" stem.dir="up"/>
</layer>
</staff>
<staff n="2">
<layer n="1">
<note xmlid="d1e372" pname="c" oct="3" dur="4" dots="1"
dur.ges="3" stem.dir="up"/>
<note xmlid="d1e414" pname="e" oct="3" dur="4" dots="1"
dur.ges="3" stem.dir="up">
<accid value="n"/>
</note>
</layer>
<layer n="2">
```

```
<note xmlid="d1e393" pname="g" oct="2" dur="2" dur.ges="4"
stem.dir="down" tie="i"/>
</layer>
</staff>
<slur tstamp="4" dur="2m+1" place="below" startid="d1e288"
endid="d1e587" staff="1"/>
<slur tstamp="4" dur="1m+4" place="above" startid="d1e414"
endid="d1e564" staff="2"/>
</measure>
```

```
<measure n="4" xmlid="d1e435">
<staff n="1">
<layer n="1">
<chord xmlid="d82e1" dur="2" dots="1" dur.ges="6"
stem.dir="down">
<note xmlid="d1e437" pname="g" oct="4" tie="t"/>
<note xmlid="d1e457" pname="g" oct="3" tie="m"/>
</chord>
</layer>
<layer n="2">
<note xmlid="d1e483" pname="b" oct="3" dur="4" dots="1"
dur.ges="3" stem.dir="up">
<accid value="n"/>
</note>
<note xmlid="d1e503" pname="f" oct="4" dur="4" dots="1"
dur.ges="3" stem.dir="up"/>
</layer>
</staff>
<staff n="2">
<layer n="1">
<note xmlid="d1e546" pname="f" oct="3" dur="4" dots="1"
dur.ges="3" stem.dir="up"/>
<note xmlid="d1e564" pname="b" oct="2" dur="4" dots="1"
dur.ges="3" stem.dir="up">
<accid value="n"/>
</note>
</layer>
<layer n="2">
<note xmlid="d1e524" pname="g" oct="2" dur="2" dots="1"
dur.ges="6" stem.dir="down"/>
</layer>
</staff>
</measure>
<measure n="5" xmlid="d1e585">
<staff n="1">
<layer n="1">
<chord xmlid="d101e1" dur="4" dur.ges="3" stem.dir="up">
```

```
<note xmlid="d1e587" pname="g" oct="4"/>
<note xmlid="d1e606" pname="e" oct="4">
<accid value="n"/>
</note>
<note xmlid="d1e627" pname="g" oct="3" tie="t"/>
</chord>
<rest dur="8"/>
<beam>
<chord xmlid="d108e1" dur="8" dur.ges="1" stem.dir="down">
<note xmlid="d1e653" pname="f" oct="5" accid.ges="s">
<accid value="s"/>
</note>
<note xmlid="d1e676" pname="f" oct="4" accid.ges="s">
<accid value="s"/>
</note>
</chord>
<chord xmlid="d114e1" dur="8" dur.ges="1" stem.dir="down">
<note xmlid="d1e698" pname="g" oct="5"/>
<note xmlid="d1e717" pname="g" oct="4"/>
</chord>
<chord xmlid="d120e1" dur="8" dur.ges="1" stem.dir="down">
<note xmlid="d1e735" pname="a" oct="5">
<accid value="n"/>
</note>
<note xmlid="d1e756" pname="a" oct="4">
<accid value="n"/>
</note>
</chord>
</beam>
</layer>
</staff>
<staff n="2">
<layer n="1">
<note xmlid="d1e803" pname="c" oct="3" dur="4" dur.ges="3"
stem.dir="up"/>
<rest dur="8"/>
<note xmlid="d1e821" pname="c" oct="3" dur="4" dots="1"
dur.ges="3" stem.dir="up"/>
</layer>
<layer n="2">
<note xmlid="d1e780" pname="g" oct="2" dur="2" dots="1"
dur.ges="6" tie="i" stem.dir="down"/>
</layer>
</staff>
<hairpin tstamp="4" dur="1m+3" form="cres" place="below" staff="1"/>
<slur tstamp="4" dur="1m+4" place="above" startid="d1e821"
```

```
endid="d1e1138" staff="2"/>
</measure>
<measure n="6" xmlid="d1e840">
<staff n="1">
<layer n="1">
<beam>
<chord xmlid="d142e1" dur="8" dur.ges="1" stem.dir="down">
<note xmlid="d1e842" pname="g" oct="5"/>
<note xmlid="d1e861" pname="g" oct="4"/>
</chord>
<chord xmlid="d148e1" dur="8" dur.ges="1" stem.dir="down">
<note xmlid="d1e884" pname="f" oct="5">
<accid value="n"/>
</note>
<note xmlid="d1e905" pname="f" oct="4">
<accid value="n"/>
</note>
</chord>
<chord xmlid="d154e1" dur="8" dur.ges="1" stem.dir="down">
<note xmlid="d1e925" pname="e" oct="5">
<accid value="n"/>
</note>
<note xmlid="d1e946" pname="g" oct="4">
<accid value="n"/>
</note>
</chord>
<beam>
<chord xmlid="d160e1" dur="8" dur.ges="1" stem.dir="up">
<note xmlid="d1e971" pname="d" oct="5"/>
<note xmlid="d1e990" pname="d" oct="4"/>
</chord>
<chord xmlid="d166e1" dur="8" dur.ges="1" stem.dir="up">
<note xmlid="d1e1008" pname="c" oct="5"/>
<note xmlid="d1e1028" pname="c" oct="4"/>
</chord>
<chord xmlid="d172e1" dur="8" dur.ges="1" stem.dir="up">
<note xmlid="d1e1046" pname="b" oct="4">
<accid value="n"/>
</note>
<note xmlid="d1e1067" pname="b" oct="3">
<accid value="n"/>
</note>
</chord>
```

```
</measure>
</section>
</score>
</mdiv>
</body>
</music>
</mei>
```

```
</layer>
<layer n="2">
<note xmlid="d1e1095" pname="g" oct="2" dur="2" dots="1"
dur.ges="6" tie="t" stem.dir="down"/>
</layer>
</staff>
<hairpin tstamp="3" dur="0m+6" form="dim" place="below" staff="1"
/>
```

```
</beam>
</layer>
</staff>
<staff n="2">
<layer n="1">
<note xmlid="d1e1118" pname="b" oct="2" dur="4" dots="1"
dur.ges="3" stem.dir="up">
<accid value="n"/>
</note>
</layer>
<note xmlid="d1e1138" pname="f" oct="3" dur="4" dots="1"
dur.ges="3" stem.dir="up"/>
```

tuplet-ambig

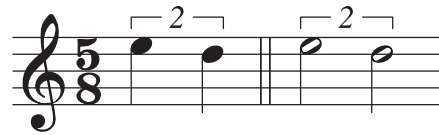

```
<?xml version="1.0" encoding="UTF-8" standalone="no"?>
<?oxygen SCHSchema="..\..\mei19.1/ModularizationTesting/mei-
all.rng"?>
<?oxygen RINGSchema="..\..\mei19.1/ModularizationTesting/mei-all.rng"
type="xml"?>
<mei xmlns:xlink="http://www.w3.org/1999/xlink" version="1.9b">
  <meihead>
    <filedesc>
      <titlestmt>
        <title/>
      </titlestmt>
      <pubstmt/>
    </filedesc>
  </meihead>
  <music>
    <body>
      <mdiv>
        <score>
          <scoredef meter.count="5" meter.unit="8" key.sig="0"
midi.div="1"/>
          <section>
            <measure right="dbl">
              <staff n="1">
                <layer n="1">
                  <note xml:id="n1" pname="e" oct="5" dur="4" tuplet="i1"/>
                  <note xml:id="n2" pname="d" oct="5" dur="4" tuplet="t1"/>
                </layer>
              </staff>
            </measure>
            <measure>
              <staff n="1">
                <layer n="1">
                  <note xml:id="n3" pname="e" oct="5" dur="2" tuplet="i1"/>
                  <note xml:id="n4" pname="d" oct="5" dur="2" tuplet="t1"/>
                </layer>
              </staff>
              <!-- When the tuplet duration is "irrational", @dur may contain
multiple values that add up to the total duration. @dur.ges
may
be helpful here since it is based on the value of @midi.div. The
markup here attempts to record the number of notes in a
given
amount of time. The written durations of the notes, captured in
@dur attributes on the individual notes are nearly meaning-
less. -->
              <tupletspan staff="1" startid="n1" endid="n2" num="2"
num.visible="true" bracket.visible="true" dur="2 8"
dur.ges="2.5"/>
              <tupletspan staff="1" startid="n3" endid="n4" num="2"
num.visible="true" bracket.visible="true" dur="2 8"
dur.ges="2.5"/>
            </measure>
          </section>
        </score>
      </mdiv>
    </body>
  </music>
</mei>
```

tuplet-ambig2

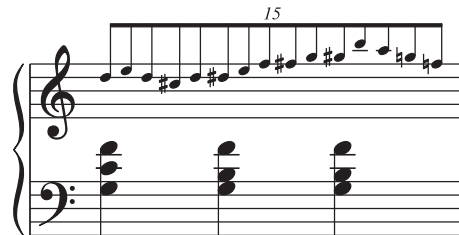

```
<?xml version="1.0" encoding="UTF-8" standalone="no"?>
<?oxygen SCHSchema="J:/mei19.1/ModularizationTesting/mei-all.rng"?>
<?oxygen RNSchema="J:/mei19.1/ModularizationTesting/mei-all.rng" type="xml"?>
<mei xmlns:xlink="http://www.w3.org/1999/xlink" version="1.9b">
<meihead>
<filedesc>
<titlestmt>
<title/>
</titlestmt>
<pubstmt/>
</filedesc>
<encodingdesc>
<projectdesc>
<p>Transcoded from a MusicXML version 1.0 file on
<date>2009-11-09</date> using an XSLT stylesheet (2mei v.
2.2.1).</p>
<p>The MusicXML file was generated using SharpEye Music Reader 2.</p>
</projectdesc>
</encodingdesc>
</meihead>
<music>
<body>
<mdiv>
<score>
<scoredef meter.count="3" meter.unit="4" key.sig="0">
<staffgrp xmlid="P1" symbol="brace" label.full="Part_1">
<staffdef n="1" lines="5" clef.line="2" clef.shape="G"
midi.div="5" key.sig="0"/>
<staffdef n="2" lines="5" clef.line="4" clef.shape="F"
midi.div="5" key.sig="0"/>
</staffgrp>
</scoredef>
<section>
<scoredef meter.count="3" meter.unit="4" key.sig="0"/>
<measure n="1" xmlid="d1e12">
<staff n="1">
<layer n="1">
<!-- notes followed by tupletspan -->
<beam>
<note xmlid="d1e41" pname="d" oct="5" dur="8" dur.ges="1"
tuplet="11" stem.dir="up" size="cue"/>
<note xmlid="d1e66" pname="e" oct="5" dur="8" dur.ges="1"
tuplet="m1" stem.dir="up" size="cue"/>
<note xmlid="d1e90" pname="d" oct="5" dur="8" dur.ges="1"
tuplet="m1" stem.dir="up" size="cue"/>
<note xmlid="d1e114" pname="c" oct="5" dur="8" dur.ges="1"
tuplet="m1" stem.dir="up" accid.ges="s" size="cue">
<accid value="s"/>
</note>
<note xmlid="d1e142" pname="d" oct="5" dur="8" dur.ges="1"
tuplet="m1" stem.dir="up" size="cue"/>
<note xmlid="d1e166" pname="d" oct="5" dur="8" dur.ges="1"
tuplet="m1" stem.dir="up" accid.ges="s" size="cue">
<accid value="s"/>
</note>
<note xmlid="d1e194" pname="e" oct="5" dur="8" dur.ges="1"
tuplet="m1" stem.dir="up" size="cue"/>
<note xmlid="d1e218" pname="f" oct="5" dur="8" dur.ges="1"
tuplet="m1" stem.dir="up" size="cue"/>
<note xmlid="d1e242" pname="f" oct="5" dur="8" dur.ges="1"
tuplet="m1" stem.dir="up" accid.ges="s" size="cue">
<accid value="s"/>
</note>
<note xmlid="d1e270" pname="g" oct="5" dur="8" dur.ges="1"
tuplet="m1" stem.dir="up" size="cue"/>
<note xmlid="d1e295" pname="g" oct="5" dur="8" dur.ges="1"
tuplet="m1" stem.dir="up" accid.ges="s" size="cue">
<accid value="s"/>
</note>
<note xmlid="d1e323" pname="b" oct="5" dur="8" dur.ges="1"
tuplet="m1" stem.dir="up" size="cue"/>
<note xmlid="d1e347" pname="a" oct="5" dur="8" dur.ges="1"
tuplet="m1" stem.dir="up" size="cue"/>
<note xmlid="d1e371" pname="g" oct="5" dur="8" dur.ges="1"
tuplet="m1" stem.dir="up" size="cue">
<accid value="n"/>
</note>
<note xmlid="d1e397" pname="f" oct="5" dur="8" dur.ges="1"
tuplet="t1" stem.dir="up" size="cue">
<accid value="n"/>
</note>
</beam>
</staff>
<tupletspan staff="1" startid="d1e41" endid="d1e397" num="15"
numbase="6" num.visible="true" num.place="above" dur="2" dots="1"
num.format="count"/>
```

```
</layer>
</staff>
<staff n="2">
<layer n="1">
<chord xmlid="d23e1" dur="4" dur.ges="5" stem.dir="down">
<note xmlid="d1e427" pname="f" oct="4"/>
<note xmlid="d1e444" pname="c" oct="4"/>
<note xmlid="d1e462" pname="g" oct="3"/>
</chord>
<chord xmlid="d30e1" dur="4" dur.ges="5" stem.dir="down">
<note xmlid="d1e480" pname="f" oct="4"/>
<note xmlid="d1e497" pname="b" oct="3"/>
<note xmlid="d1e516" pname="g" oct="3"/>
</chord>
<chord xmlid="d37e1" dur="4" dur.ges="5" stem.dir="down">
<note xmlid="d1e534" pname="f" oct="4"/>
<note xmlid="d1e551" pname="b" oct="3"/>
<note xmlid="d1e569" pname="g" oct="3"/>
</chord>
</layer>
</staff>
<tupletspan staff="1" startid="d1e41" endid="d1e397" num="15"
numbase="6" num.visible="true" num.place="above"
num.format="count"/>
</measure>
</section>
</score>
</mdiv>
</body>
</music>
</mei>

<note xmlid="d1e427_1" pname="f" oct="4"/>
<note xmlid="d1e444_1" pname="c" oct="4"/>
<note xmlid="d1e462_1" pname="g" oct="3"/>
</chord>
<chord xmlid="d30e1_1" dur="4" dur.ges="5" stem.dir="down">
<note xmlid="d1e480_1" pname="f" oct="4"/>
<note xmlid="d1e497_1" pname="b" oct="3"/>
<note xmlid="d1e516_1" pname="g" oct="3"/>
</chord>
<chord xmlid="d37e1_1" dur="4" dur.ges="5" stem.dir="down">
<note xmlid="d1e534_1" pname="f" oct="4"/>
<note xmlid="d1e551_1" pname="b" oct="3"/>
<note xmlid="d1e569_1" pname="g" oct="3"/>
</chord>
</layer>
</staff>
</measure>
</section>
</score>
</mdiv>
</body>
</music>
</mei>

<!-- tuplet element -->
<tuplet num="15" numbase="6" num.visible="true"
num.place="above" num.format="count" dur="2" dots="1">
<beam><note xmlid="d1e41.1" pname="d" oct="5" dur="8" dur.ges="1"
tuplet="11" stem.dir="up" size="cue"/>
<note xmlid="d1e66.1" pname="e" oct="5" dur="8" dur.ges="1"
tuplet="m1" stem.dir="up" size="cue"/>
<note xmlid="d1e90.1" pname="d" oct="5" dur="8" dur.ges="1"
tuplet="m1" stem.dir="up" size="cue"/>
<note xmlid="d1e114.1" pname="c" oct="5" dur="8" dur.ges="1"
dur.ges="1" tuplet="m1" stem.dir="up" accid.ges="s"
size="cue">
<accid value="s"/>
</note>
<note xmlid="d1e142.1" pname="d" oct="5" dur="8" dur.ges="1"
dur.ges="1" tuplet="m1" stem.dir="up" size="cue"/>
<note xmlid="d1e166.1" pname="d" oct="5" dur="8" dur.ges="1"
dur.ges="1" tuplet="m1" stem.dir="up" accid.ges="s"
size="cue">
<accid value="s"/>
</note>
<note xmlid="d1e194.1" pname="e" oct="5" dur="8" dur.ges="1"
dur.ges="1" tuplet="m1" stem.dir="up" size="cue"/>
<note xmlid="d1e218.1" pname="f" oct="5" dur="8" dur.ges="1"
dur.ges="1" tuplet="m1" stem.dir="up" size="cue"/>
<note xmlid="d1e242.1" pname="f" oct="5" dur="8" dur.ges="1"
dur.ges="1" tuplet="m1" stem.dir="up" accid.ges="s"
size="cue">
<accid value="s"/>
</note>
<note xmlid="d1e270.1" pname="g" oct="5" dur="8" dur.ges="1"
dur.ges="1" tuplet="m1" stem.dir="up" size="cue"/>
<note xmlid="d1e295.1" pname="g" oct="5" dur="8" dur.ges="1"
dur.ges="1" tuplet="m1" stem.dir="up" accid.ges="s"
size="cue">
<accid value="s"/>
</note>
<note xmlid="d1e323.1" pname="b" oct="5" dur="8" dur.ges="1"
dur.ges="1" tuplet="m1" stem.dir="up" size="cue"/>
<note xmlid="d1e347.1" pname="a" oct="5" dur="8" dur.ges="1"
dur.ges="1" tuplet="m1" stem.dir="up" size="cue"/>
<note xmlid="d1e371.1" pname="g" oct="5" dur="8" dur.ges="1"
dur.ges="1" tuplet="m1" stem.dir="up" size="cue">
<accid value="n"/>
</note>
<note xmlid="d1e397.1" pname="f" oct="5" dur="8" dur.ges="1"
dur.ges="1" tuplet="t1" stem.dir="up" size="cue">
<accid value="n"/>
</note></beam>
</tuplet>
</layer>
</staff>
<staff n="2">
<layer n="1">
<chord xmlid="d23e1_1" dur="4" dur.ges="5" stem.dir="down">
```

tuplet-nested

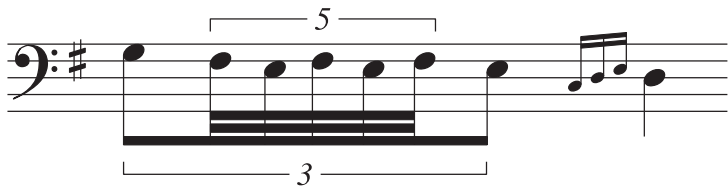

```
<?xml version="1.0" encoding="UTF-8" standalone="no"?>
<?oxygen SCHSchema="..\..\mei19.1/ModularizationTesting/mei-all.rng"?>
<?oxygen RNGSchema="..\..\mei19.1/ModularizationTesting/mei-all.rng"
type="xml"?>
<mei xmlns:xlink="http://www.w3.org/1999/xlink" version="1.9b">
  <meihead>
    <filedesc>
      <titlestmt>
        <title/>
      </titlestmt>
      <pubstmt/>
    </filedesc>
    <encodingdesc>
      <projectdesc>
        <p>Transcoded from a MusicXML version 1.0 file on
          <date>2009-11-09</date> using an XSLT stylesheet (2mei v.
            2.2.1).</p>
        <p>The MusicXML file was generated using SharpEye Music Reader 2.</p>
      </projectdesc>
    </encodingdesc>
  </meihead>
  <music>
    <body>
      <mdiv>
        <score>
          <scoredef meter.count="3" meter.unit="4" key.sig="1s">
            <staffgrp>
              <staffdef n="1" xml:id="P1" label.full="Part_1" lines="5"
                clef.line="4" clef.shape="F" midi.div="20" key.sig="1s"/>
            </staffgrp>
          </scoredef>
          <section>
            <scoredef meter.count="3" meter.unit="4" key.sig="1s"/>
            <measure n="1" xml:id="d1e12">
              <staff n="1">
                <layer n="1">
                  <app>
                    <!-- 2 possibilities for representing tuplets -->
                    <rdg>
                      <!-- notes followed by tupletspan -->
                      <beam>
                        <note xml:id="d1e34" pname="g" oct="3" dur="8"
                          dur.ges="10" stem.dir="down"/>
                        <note xml:id="d1e51" pname="f" oct="3" dur="32"
                          dur.ges="1" tuplet="i1" stem.dir="down" accid.ges="s"/>
                        <note xml:id="d1e80" pname="e" oct="3" dur="32"
                          dur.ges="1" tuplet="m1" stem.dir="down"/>
                        <note xml:id="d1e106" pname="f" oct="3" dur="32"
                          dur.ges="1" tuplet="m1" stem.dir="down" accid.ges="s"/>
                        <note xml:id="d1e134" pname="e" oct="3" dur="32"
                          dur.ges="1" tuplet="m1" stem.dir="down"/>
                        <note xml:id="d1e160" pname="f" oct="3" dur="32"
                          dur.ges="1" tuplet="t1" stem.dir="down" accid.ges="s"/>
                        <note xml:id="d1e189" pname="e" oct="3" dur="8"
                          dur.ges="10" stem.dir="down"/>
                      </beam>
                    </app>
                  </layer>
                </staff>
              </measure>
            </section>
          </score>
        </mdiv>
      </body>
    </music>
  </mei>
```

```
dur="16" dur.ges="0" stem.dir="up"/>
<note xml:id="d1e224" grace="unacc" pname="d" oct="3"
dur="16" dur.ges="0" stem.dir="up"/>
<note xml:id="d1e242" grace="unacc" pname="e" oct="3"
dur="16" dur.ges="0" stem.dir="up"/>
</beam>
<note xml:id="d1e261" pname="d" oct="3" dur="4"
dur.ges="20" stem.dir="down"/>
<tupletspan staff="1" startid="d1e51" endid="d1e160"
num="5" numbase="2" num.visible="true" num.place="above"
num.format="count"/>
<tupletspan staff="1" startid="d1e34" endid="d1e189"
num="3" numbase="2" num.visible="true" num.place="below"
num.format="count"/>
</rdg>
<rdg>
  <!-- nested tuplet elements -->
  <tuplet num="3" numbase="2" num.visible="true"
num.place="below" num.format="count">
    <beam>
      <note xml:id="d1e34.1" pname="g" oct="3" dur="8"
        dur.ges="10" stem.dir="down"/>
      <tuplet num="5" numbase="2" num.visible="true"
        num.place="above" num.format="count">
        <beam>
          <note xml:id="d1e51.1" pname="f" oct="3" dur="32"
            dur.ges="1" tuplet="i1" stem.dir="down"
            accid.ges="s"/>
          <note xml:id="d1e80.1" pname="e" oct="3" dur="32"
            dur.ges="1" tuplet="m1" stem.dir="down"/>
          <note xml:id="d1e106.1" pname="f" oct="3" dur="32"
            dur.ges="1" tuplet="m1" stem.dir="down"
            accid.ges="s"/>
          <note xml:id="d1e134.1" pname="e" oct="3" dur="32"
            dur.ges="1" tuplet="m1" stem.dir="down"/>
          <note xml:id="d1e160.1" pname="f" oct="3" dur="32"
            dur.ges="1" tuplet="t1" stem.dir="down"
            accid.ges="s"/>
        </beam>
      </tuplet>
      <note xml:id="d1e189.1" pname="e" oct="3" dur="8"
        dur.ges="10" stem.dir="down"/>
    </beam>
  </tuplet>
</rdg>
</app>
</layer>
</staff>
</measure>
</section>
</score>
</mdiv>
</body>
</music>
</mei>
```